

The background of the entire page is a rich, deep red color with a subtle, fine-grained texture. In the upper left corner, there is a draped, flowing piece of red fabric that adds a sense of depth and movement. The year '2024' is prominently displayed in the center, rendered in a large, bold, gold-colored font with a white outline and a slight 3D effect.

2024

WESTMINSTER CANTERBURY RICHMOND
AND WESTMINSTER CANTERBURY FOUNDATION
ANNUAL REPORT

Gratitude



GRATITUDE BUILDS COMMUNITY

A running theme around Westminster Canterbury Richmond in 2024 was Gratitude. As I reflect on this past year, I find myself filled with appreciation for so much that we have experienced together.

We began 2024 deep in the throes of the *Vibrancy!* project. As the months progressed, the dust settled, and the noise of construction began to fade. By summer, we welcomed the first residents to the Village Apartments, and in November, we celebrated the opening of the new Vital Living Center as the first residents of the Vitality Apartments began to move in. Through it all, our community maintained a positive spirit with all eyes on a bright future.

Looking back, I am most grateful for the people of Westminster Canterbury Richmond. Their patience, wisdom and humor helped us navigate a year of change.

Our residents collaborated closely with our workforce to keep our community strong and vibrant. The Residents Association Board helped ensure residents' voices were heard and that our new residents felt welcomed. Resident-led groups were instrumental in helping keep the daily life of our community full of meaningful activities. The Employee Christmas Fund Committee set a new record in support for our dedicated workforce. And as they have done for nearly 50 years, residents looked after one another with love and compassion.

The employees of Westminster Canterbury are an extraordinary group, whose commitment to our residents, community and one another is second to none. They kept our residents safe and healthy, navigated the complexities of construction projects, and embodied The Westminster Canterbury Way in everything they did.

The generous support of our donors to Westminster Canterbury Foundation has continued to transform our community in countless ways. As I survey our surroundings, there is not an area that is not made better in some way thanks to their generous support. Donors' contributions to the Foundation ensure a margin of excellence in everything that we do.

In the pages of this Annual Report, you will discover more than just the results of a solid financial year and the names of our generous supporters. You will find stories of gratitude from residents, staff, and the entire community. Like them, I share with you *my* gratitude for all that you have made possible in 2024. As Westminster Canterbury celebrates its 50th anniversary in 2025, we are excited for the possibilities that lie ahead with your continued support.

Gratefully yours,

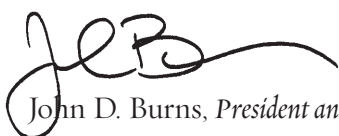
John D. Burns, *President and CEO*





“ Let us be grateful to the people who make us happy; they are the charming gardeners who make our souls blossom.”

- MARCEL PROUST

TABLE OF CONTENTS

Leadership 2024	4
Westbrook Society	6
Heritage Society	9
Tribute Program	10
Making an Ordinary Day Extraordinary	12
Leaders in Giving	13
Gratitude: A New Resident’s Perspective	16
My Goal Is Becoming Reality	19
Fitness Brings Wellness	24
Named Endowments and Funds	25
In Review	28
Consolidated Financial Information	29

Financial data and some statistics are as of 9/30/2024.
 A copy of the complete Auditor’s Report for fiscal year 2024 is available on request from the Business Office by calling 804.264.6056.

Thanks to resident proofreaders John and Lucy Goode and Bill King.

LEADERSHIP 2024

EXECUTIVE STAFF

John Burns
PRESIDENT AND CEO

Russell Gardner
VICE PRESIDENT AND CFO

Evan Campbell *(starting July 2024)*
DIRECTOR DINING AND CATERING SERVICES

Scott Jonté *(through March 2024)*
DIRECTOR DINING AND CATERING SERVICES

Jason Collins
VICE PRESIDENT FACILITIES MANAGEMENT

Debra Jacobsen
ADMINISTRATOR RESIDENTIAL LIVING

John Loop
VICE PRESIDENT HEALTH AND WELLNESS

Robert Mann
VICE PRESIDENT INFORMATION TECHNOLOGY

Rev. Dr. Lynn McClintock *(through December 6, 2024)*
DIRECTOR PASTORAL CARE

Stacey Nannery
VICE PRESIDENT SALES AND MARKETING

Chelsea Naylor
VICE PRESIDENT WORKFORCE SERVICES

Daniel Stackhouse
VICE PRESIDENT RESOURCE DEVELOPMENT



WESTMINSTER CANTERBURY FOUNDATION

OFFICERS

Mary Frediani
CHAIR

The Rev. Stephen McGehee
VICE CHAIR

John Burns
PRESIDENT

Daniel Stackhouse
SECRETARY

Russell Gardner
TREASURER

TRUSTEES

Russell Aaronson III
Fernand Baruch, Jr. +
Wyatt Beazley III, MD

Arthur Brinkley III
Jonathan Chase

Katherine Duval
The Rev. Marlene Forrest +

Mary Frediani
Maureen Gallihugh

Myfanwy Hall +
The Rev. Canon

Robert Hetherington
Rev. W. Ray Inscoc

A. Cecil Jacobs
Joseph James, MD +

Susanna Jones, Esq.
Sara Maynard +

The Rev. Stephen McGehee
M. Bagley Reid

Walter Robertson III
Susan Scott +

Amanda Little Surgner
Marilyn West, PhD

David White
Cheryl Yancey

+ Retiring Officers/Trustees

In January 2025, the following were elected as Trustees:

Walter Bundy III, MD
James Edge, Jr.
Robert Priddy
R. Scott Shaheen
Ruth Small
Elizabeth Stevenson

2024 FOUNDATION VOLUNTEERS

A. Cabell Ford, Jr.
Frances Kay
E. Massie Valentine, Jr.
Walter Bundy III, MD



RESIDENTS ASSOCIATION EXECUTIVE COMMITTEE

Marion Chenault
PRESIDENT

Malcolm Hines
FIRST VICE PRESIDENT

Mary Murphy
SECOND VICE PRESIDENT

Harriet Franklin
SECRETARY

Marie Giblin
CO-CHAIR FLOOR REPRESENTATIVES

Paula Powell
CO-CHAIR FLOOR REPRESENTATIVES

Carol Fox
IMMEDIATE PAST PRESIDENT

Virginia McGehee
CO-MEMBER AT LARGE

Larry Thomas
CO-MEMBER AT LARGE

TOTAL STAFF

460

FULL-TIME

75

PART-TIME

118

AS NEEDED

OFFICERS

Angela Phelon, CHAIR

James Kresge, VICE CHAIR

John Burns, PRESIDENT
PRESIDENT AND CEO

Russell Gardner, TREASURER
VICE PRESIDENT AND CFO

Jason Collins
VICE PRESIDENT FACILITIES MANAGEMENT

Robert Mann
VICE PRESIDENT INFORMATION TECHNOLOGY

Stacey Nannery
VICE PRESIDENT SALES AND MARKETING

Chelsea Naylor
VICE PRESIDENT WORKFORCE SERVICES

Haley Wolford, SECRETARY
SENIOR EXECUTIVE ASSISTANT

TRUSTEES

Peter Alcorn

Brian Blount, PhD

Thomas Bowden, Jr.

Peter Bowles

Taylan Bozkurt

Jennifer Britton +

P. Frederick Duckworth, Jr., MD

Mary D. Ellison

Jennifer Ferguson, MD

Thomas Hardy III

George Howell III

James Kresge

Anne McDonnell

Greta Peters +

Angela Phelon +

Herbert Thomson +

Thomas Tullidge, Jr.

L. Birck Turnbull

+ Retiring Trustees

*In January 2025, the following
were elected as Trustees:*

Darren Hays II

Laura E. Kottkamp, Ed.D.

Clark Lewis

David Rose

Yongim Tucker



TOTAL
RESIDENTS

612

INDEPENDENT
LIVING
RESIDENTS

62

ASSISTED
LIVING
RESIDENTS

70

MEMORY
SUPPORT
RESIDENTS

145

MARY MORTON
PARSONS HEALTH
CENTER
RESIDENTS

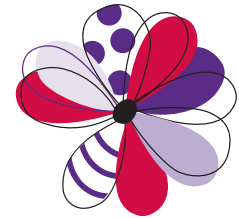

EMPLOYEE COMMUNITY
VOLUNTEERISM AND
IN-KIND DONATIONS

- Al Anon
- Alzheimer's Association
- Art for the Journey
- Bellevue Garden
Community Walk
- CARITAS
- Diversity Thrift
- Feed More
- Friends of Bryan Park
- Goodwill
- Jill's Blankets
- LeadingAge Virginia
- Longwood University
- The New Community School
- Partnership for the Future
- project:HOMES
- Richmond Animal
Care and Control (RACC)
- The Salvation Army
- ScrapRVA
- Sheltering Arms Foundation
- South University
- Southeast Parkinson's Disease
Research, Education
and Clinical Centers
- The SPAN Center
- SPCA
- VA Medical Center
- Virginia Daffodil Society

WESTBROOK SOCIETY

Thank you to long-term donors to Westminster Canterbury Foundation for a total of 15 or more years.

30+ YEARS OF GIVING

Mr. and Mrs. John W. Bates III
 Mr. Richard L. Beadles
 Dr. and Mrs. Wyatt S. Beazley III
 Eugenia H. Borum
 Mr. John M. Boyd
 Mrs. Paul E. Brandt
 The Rev.* and Mrs. William H. Brown III
 Mrs. J. Stewart Bryan III
 Mrs. Elizabeth H. Butterworth*
 Mrs. Walter W. Craigie
 Mrs. Ruth Cunningham
 Mrs. Ann T. Darling
 Dorothy L. Deane
 Mr. and Mrs. Keith R. Dull
 Emmanuel Episcopal Church at Brook Hill
 First Presbyterian Church
 Mrs. Anne T. Foard*
 Maj. Gen. L. H. Ginn III
 Mr. and Mrs. William H. Goodwin, Jr.
 Mr. and Mrs. Allen C. Goolsby
 Grace Covenant Presbyterian Church
 Mrs. Margaret C. Hager
 Mrs. Elizabeth V. Hamilton
 Mr. and Mrs. C. Lee Hilbert
 Mrs. Nancy T. Hill
 Mr. and Mrs. J. Cameron Hoggan, Jr.
 Mr. and Mrs. Thomas Jefferson III
 Mrs. Philena H. Jenkins
 Mr. and Mrs. F. Claiborne Johnston, Jr.
 Mr. Miles Cary Johnston, Jr.
 Patricia R. Kawana
 Mr. and Mrs. Mark W. Kemp
 Mrs. Elizabeth C. Lee*
 Lettie Pate Whitehead Foundation
 Mr. and Mrs. George W. Macon III
 Wilana Kemp Madden
 Mary H. Madge
 Adelia A. Mayer
 Mrs. Sara M. Maynard
 Mrs. Alice R. McGuire
 Mr. Rieman McNamara, Jr.
 Connie and Glenn Moore
 Phyllis A. Moore
 Lucy Boswell Negus
 Mr. and Mrs. John M. Oakey, Jr.
 Mrs. Lula G. Oatts
 Mary Bryan Perkins

Mrs. Jane W. Peters
 Mr. and Mrs. C. Cotesworth Pinckney
 Mr. and Mrs. E. Bryson Powell
 Mr. and Mrs. Malcolm E. Ritsch, Jr.
 Jeremy Scarth
 Mrs. Robert K. Scoggins
 Ms. Anne A. Scott
 Mr. and Mrs. R. Strother Scott
 Dr. and Mrs. Robert B. Scott, Sr.
 Mrs. Susan B. Scott
 Anne K. Sherwin
 Mrs. Elizabeth R. Smylie
 Mr. and Mrs. Jack H. Spain, Jr.
 Ms. M. Katharine Spong
 and Mr. John B. Catlett
 St. Giles Presbyterian Church
 St. James's Episcopal Church
 St. Stephen's Episcopal Church
 Mary L. Staggs
 Mr. and Mrs. Wallace Stettinius
 Theresa A. Thomas Foundation
 Mr. and Mrs. Matthew G. Thompson, Sr.
 Mrs. Rogers Williams Thorp
 Mrs. Virginia G. Valentine
 Fontaine J. Velz
 Mr. and Mrs. Daniel L. Williams, Jr.
 Westminster Canterbury Richmond
 Residents Echo Shop
 Westminster Canterbury Richmond
 Residents Treasure Chest
 Westminster Canterbury Richmond
 Residents Unique Boutique
 Women of St. Stephen's Church
 Anne W. Young
 Anonymous (2)

20-29 YEARS OF GIVING

Mrs. Marjorie B. Adams
 and Mr. Edward R. Adams
 Dr. Susan J. Albert
 All Saints Episcopal Church
 Mrs. Frances G. Allen
 Mr. and Mrs. Hugh T. Antrim
 Mr. and Mrs. John Mason L. Antrim
 Mrs. Phoebe F. Antrim
 Ann H. Archer
 Mr. and Mrs. Arthur Backstrom, Jr.
 Mr. and Mrs. John F. Bain, Jr.

Mr. and Mrs. C. Jordan Ball, Jr.
 Mrs. Joanna R. Bergstrom
 Dr. Doris Ann Blanton
 Mrs. Mary Jane Board
 Mrs. Frederic S. Boccock
 Mrs. Helga A. Boyan*
 Phyllis H. Boyle
 Mr. and Mrs. Austin Brockenbrough III
 Mr. and Mrs. E. Trigg Brown, Jr.
 John Mayo Brown
 Mr. and Mrs. Samuel F. Bryant
 Mrs. Mary B. Brydon
 Jane S. Catlett and Michael Schwartz
 Mr. and Mrs. J. Cabell Chenault IV
 Dr. and Mrs. Richard M. Clary
 Mr. and Mrs. Thomas E. Coulbourn
 Robert D. Cox
 Carl P. Craig, Jr.
 Mr. and Mrs. James B. Crawford
 Mrs. Linda C. Cross
 Laura Barbara Elizabeth Jensen Crowder*
 Nan P. Davis
 Mr. and Mrs. William R. Derry, Jr.
 Mrs. Joan P. Dilworth
 Susan W. Durham
 Mrs. Nancy P. Edmunds
 Rev. Dr. and Mrs. Richard Erikson
 Dr. and Mrs. James G. Ferguson, Jr.
 First Presbyterian Church
 Presbyterian Women
 Mr. A. Cabell Ford, Jr.
 Mr. and Mrs. Charles K. Fox
 Commander Paul E. Galanti
 The Garrett Foundation
 Yvonne and Charles Gold
 Grace and Holy Trinity Episcopal Church
 Mary Chester H. Griffith
 Betty Grinnan
 James C. Hamilton, Jr.
 Mr. and Mrs. I. Trotter Hardy
 Mrs. Pat Harp
 Mr. and Mrs. Byron G. Hensley
 Mr. and Mrs. F. Robertson Hershey
 The Rev. Canon Robert G. Hetherington
 Mr. and Mrs. William H. Hoofnagle III
 Mrs. Margaret S. Horsley
 The Revs. Laura D. and W. Ray Inscoe
 Anke and J. M. Russell Jackson

Mr. and Mrs. Peyton G. Jefferson, Jr.
Mrs. Carol W. Kamm
Mrs. Frances W. Kay
Elizabeth Waring King
Mr. and Mrs. Joseph T. Knox
Mrs. Maryanne B. Lambert
Mr. and Mrs. Edward E. Lane, Jr.
Mr. and Mrs. T. Gaylon Layfield III
Mr. and Mrs. Donald D. Lecky
Maxine C. Livesay
Katherine Lowden
Carol Ann MacCurdy
and Thomas A. Nuckols
Dr. and Mrs. David W. MacMillan
Mrs. Frank C. Maloney III
Mrs. Temple F. Martin*
Robert A. McCowen
Mr. John L. McElroy, Jr.
The Hon. Virginia W. McGehee
and Dr. Read F. McGehee*
Dr. and Mrs. Alan M. McLeod
Mr. and Mrs. George J. McVey
Mrs. Lucy B. Meade
James K. Meharg, Jr.
Kelly del Campo Merricks
and Jason T. Merricks
The Rev. Mark S. Merrill
Mr. and Mrs. Carlton P. Moffatt, Jr.
Jan R. Morris
Mr. and Mrs. Frank F. Mountcastle, Jr.
Jane W. Nelson
Richard W. Nuckols
Mr. and Mrs. J. Terry Parsley
Performance Foodservice – Virginia
Roland L. Pitts
Mr. Robert Dean Pope
Mr. and Mrs. W. Riker Purcell
Mr. and Mrs. Russell L. Rabb, Jr.
Susan R. Ramsey
Mr. and Mrs. Harris Raskind
Elizabeth D. Rawles
Dr. and Mrs. J. Gordon Rawles, Jr.
Mr. and Mrs. Thomas Redford, Jr.
Mrs. Ann H. Reed*
Diane M. Reynolds
The Rev. Dr. and Mrs. R. Jackson J. Sadler
Mr. and Mrs. Wellford L. Sanders, Jr.
Mr. and Mrs. Robert W. Schaberg
Mr. and Mrs. James M. Schnell
Mrs. Sanders T. Schoolar III
Mrs. Janet B. Schwarz
Jean B. Shields*
Mr. and Mrs. William F. Shumadine, Jr.
Janie W. Smith
St. Mary's Episcopal Church
St. Paul's Episcopal Church

Mr. and Mrs. Russell C. Steele
Mr. and Mrs. Brude D. Stoever
George C. Stuckey
Mr. and Mrs. Frank Talbott IV
Mrs. Johnnie Lou T. Terry
Mr. and Mrs. Peter C. Toms
Mrs. Randolph F. Totten
Tuckahoe Presbyterian Church
Dr. Carol B. Ussery
and Mr. Ben B. Ussery, Jr.
Mr. and Mrs. E. Massie Valentine, Jr.
Mr. and Mrs. Harry J. Warthen III
Mr. and Mrs. J. F. Williams III
Mr. and Mrs. William C. Washburn, Jr.
Dr. Deborah Waters
Mrs. Jeanette M. Welsh
Westminster Canterbury Richmond
Resident Small Crafts Group
Mr. and Mrs. John L. Wetlaufer, Sr.
Mr. and Mrs. C. Nelson Williams IV
Mr. Fielding L. Williams, Jr.
Mrs. Harold Williams, Jr.
Mr. and Mrs. John L. Williams
Mrs. Vann T. Williams
Mr. and Mrs. William B. Wiltshire
Isabella G. Witt
Mary Denny Wray
Mr. and Mrs. Wesley Wright, Jr.
Anonymous (3)

15-19 YEARS OF GIVING

A. W. Bennett Co., Inc.
Mr. and Mrs. Charles H. Adams
Altria Group, Inc.
Mrs. Frances H. Archibald*
Mrs. Anne A. Arnest
Ann C. Artz
Mr. and Mrs. Eugene G. Bowles, Jr.
Emily and Weldon Bradshaw
Mr. and Mrs. W. Michaux Buchanan
Brian M. Cann
Mr. and Mrs. Thomas E. Capps
Mr. and Mrs. Robert S. Carlon
Barbara P. Chavatel
Col. and Mrs. Robert M. Clewell
Custom Kitchens, Inc.
Mr. and Mrs. Ralph D. Davison
Nancy J. Dawe
Mr. and Mrs. George B. Doggett
Melinda J. Scott Elswick
Mr. and Mrs. Martin G. Erb
Mrs. Russell G. Fergusson, Jr.*
Mrs. Frances H. Fife
Mrs. Mary R. Fisher
G. Slaughter Fitz-Hugh, Jr.
Mrs. Alice F. Flowers

Mr. and Mrs. Steven R. Fram
Mr. and Mrs. W. Russell Gardner
Mr. and Mrs. Bruce C. Gottwald
Mrs. Floyd D. Gottwald, Jr.
Mr.* and Mrs. R. Garnett Hall, Jr.
Mr. and Mrs. Tyler R. Harris
Mr. and Mrs. Hugh T. Harrison III
Mrs. Penelope B. Holladay
Dr. and Mrs. J. Shelton Horsley III
Mr. and Mrs. George C. Howell III
Emma M. Hubbard
Emily S. and Coleman A. Hunter
Charitable Trust
Cary O. Jennings
Lillian J. Johnson
Marietta B. Jones
Mr. Crawley F. Joyner III
Mr. Ralph C. Joynes
Mrs. Jean W. Lane
Elizabeth B. Langhorne
Mrs. Arthur W. Lee III
Betty M. Lissenden
Mr. and Mrs. James H. Lowe
Anne R. Lower
Mr. and Mrs. Richard B. Madden
Mr. and Mrs. Michael W. McCahill
Dr. Anne H. McElroy
and Mr. John L. McElroy III
Mrs. Gail R. Miller
Thomas M. Millhiser, Esq.
Mr. and Mrs. R. Edward Morrissett, Jr.
Moses Foundation
Stacey W. Nannery
Sarah Nolte
Lila W. Palmer
Mr. and Mrs. O. H. Parrish, Jr.
Catharine D. Penson
Suzanne Preston Pollard
Mr. and Mrs.* Gary M. Price
Mr. and Mrs. Robert B. Priddy
Mr. and Mrs. Robert B. Purcell
Mr. and Mrs. Clyde H. Ratcliffe III
Dr. Catherine T. Ray
The Rev. Alwin Reiners, Jr.*
Mr. and Mrs. W. Taylor Reveley III
Inger V. Rice, A.M.
Mrs. Michael N. Robertson
Mrs. Henry P. Royster
Salisbury Presbyterian Church
Mrs. Eleanor R. Savage
Mrs. Dorn E. Scherer
Mrs. Cornelia C. Serota
St. Matthew's Episcopal Church
Harry T. Taliaferro III
Mr. John K. Taylor
Ann Sheldon Taylor

John E. Thornton, Jr.
 Mrs. Guy M. Timberlake, Jr.
 Sally L.D. and Verser Todd
 Mr. Wilson R. Trice, Esq.
 Marjorie S. Turnbull
 Mr. and Mrs. James E. Ukrop
 Universal Leaf Tobacco Company, Inc.
 Mrs. W. W. Vaughan, Jr.
 Virginia Diocesan Homes, Inc.
 Mrs. Nancy R. West
 Westminster Canterbury Richmond

Fall Craft Fair
 Mr. and Mrs. Erwin H. Will, Jr.
 Mr. and Mrs. David M. Williams
 Charles Evans Wingo III
 Mr. Roland C. Woodward
 Mr. and Mrs. John M. Wyatt IV

2024 NEW WESTBROOK SOCIETY MEMBERS

Mrs. Doris D. Bradley
 Mr. and Mrs. J. Read Branch
 John Paul Causey, Jr.
 Ms. Mary King Coleman
 and Mr. Edmund W. Hening
 Mrs. Shirley L. Goplerud
 Winifred S. Hazelton*
 Mr. and Mrs. Franklin B. Heiner
 The Rev. and Mrs. John E. Miller
 Mr. and Mrs. O.H. Parrish, Jr.
 Mr. and Mrs. Robert S. Pasley
 Priscilla B. Webster
 Mr. and Mrs. Erwin H. Will, Jr.
 Westminster Canterbury Richmond
 Residents Furniture Room
 * Deceased

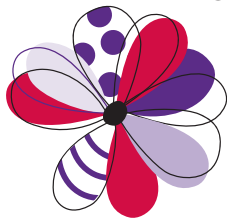

15,520

AVERAGE NUMBER OF
 WORK ORDERS
 COMPLETED
 EACH MONTH



1,200 +

BULBS PLANTED
 BY OUR
 HORTICULTURAL TEAM



8,863

HELP REQUESTS
 COMPLETED BY
 INFORMATION
 TECHNOLOGY



92,943

HOURS SPENT
 CLEANING
 SPACES



38

EXCURSIONS
 TAKEN

21

VENUE TRIPS
 TAKEN



Countless

REASONS TO CELEBRATE
 WITH FRIENDS

HERITAGE SOCIETY

The Heritage Society recognizes generous individuals who include us in their estate plans. Westminster Canterbury Foundation is deeply honored by your membership. These gifts strengthen our endowment, improve our facilities and programs and enhance our staff's excellence. Your planned gift is a link to our past and a commitment to our future.

Mrs. Marjorie B. Adams
and Mr. Edward R. Adams
Dr. Susan J. Albert
Edward C. Alexander, Jr.
Elsie M. Andersen
Mrs. Anne A. Arnest
Mr. and Mrs. John W. Bates III
Mr. Richard L. Beadles
Dr. and Mrs. Wyatt S. Beazley III
Beverly S. Beck
Mr. William J. Belanich
Dr. William E. Blake, Jr.
Mrs. Sharon L. Botts
Mrs. Helga A. Boyan*
Mrs. Paul E. Brandt
COL. and Mrs. Keith and Kathleen Brower
Tricia Bryant
Judith C. Cain
Barbara P. Chavatel
The Rev. Dr. Vienna Cobb-Anderson
Mr. and Mrs. Robert E. Coles
Mrs. Walter W. Craigie
Mr. and Mrs. Steven L. Dalle Mura
Mrs. Elizabeth K. Dalton
Jeanette P. Daniel
Mrs. Ann T. Darling
Debrah Davis
Dorothy L. Deane*
Haydee F. Dixon
Anne T. Foard*
Maj. Gen. L. H. Ginn III
C. Hobson Goddin*
Mr. and Mrs. Joseph C. Godsey, Jr.
Mr. and Mrs. John Goode
Mr. and Mrs. William H. Goodwin, Jr.
Dr. James H. Hall, Jr.
Mr. and Mrs. G. Bernard Hamilton
Winifred S. Hazelton*
Henry Stuart Hotchkiss
Emma M. Hubbard
Anke and J. M. Russell Jackson
Mr. and Mrs. Peyton G. Jefferson, Jr.
Mr. and Mrs. Thomas Jefferson III
Ms. Nancy P. Jenkins
Mrs. Philena H. Jenkins
Mrs. Carol W. Kamm
Mrs. Frances W. Kay

Elizabeth Waring King
Mrs. Charles T. Lakins
Elizabeth B. Langhorne
Elaine Ward Loomis
Mr. and Mrs. James H. Lowe
Rev. Dr. J.A. Ross Mackenzie
Mrs. Mary W. Marable*
Adelia A. Mayer
James K. Meharg, Jr.
Mrs. Josephine J. Miller
Dr. Mary L. Murphy
Lucy Boswell Negus
Mrs. Barbara J. Noe
Mr. and Mrs. David L. Norton
Richard W. Nuckols
Mrs. Lula G. Oatts
Mr. and Mrs.* Stephen G. Peple
Mrs. Jane W. Peters
Mrs. Patsy Pettus
Susan R. Ramsey
Dr. Catherine T. Ray
Mrs. Ann H. Reed*
Katherine G. Remick
Diane M. Reynolds
Mr. and Mrs. Joseph C. Riley
Philip Rohrbach
Penelope de B. Saffer
Mrs. Sanders T. Scholar III
Mrs. Janet B. Schwarz
Susan Shearouse
Mr. and Mrs. Randall C. Smith
Mrs. Sarah M. Smith
Ann Sheldon Taylor
Mr. and Mrs. E. Hunter Thompson, Jr.
Jessie M. Turner*
Dr. Jerry Uhlman
Mr. and Mrs. E. Massie Valentine, Jr.
Fontaine J. Velz
Mr. and Mrs.* George Wright III
Rebecca V. Yonan*
Anne W. Young
Anonymous (3)

* Deceased



551,700

MEALS SERVED

6,308

ROUNDS CONDUCTED
BY SECURITY

93

NEW RESIDENT
MOVE-INS

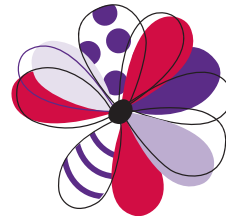

TRIBUTE PROGRAM

Donors of these gifts wished to pay tribute to the lives and accomplishments of friends and family. These gifts benefited the 2024 Annual Fellowship Fund unless otherwise designated by the donor. Westminster Canterbury Foundation notifies the families of those being memorialized or honored as gifts are received.

MEMORIALS

James C. Adams
Robert E. Adams
Elsie I. Adler
Jerry O. Anderson
Frances H. Archibald
Barbara H. Arnall
Ann Baker
Brenda A. Baker
Dorothy L. Barrett
Malcolm W. Bates
Paul B. Bates
Wilma Bell
Mary Joyce W. Beringer
Clyde W. Bradshaw
Gene W. Bricker
Halcey W. Brown
Frances W. Burch
Grace K. Burden
Roy Burson
Elizabeth H. Butterworth
John B. Catlett
Mary Causey
John H. Cecil
Margaret Christian
Stuart G. Christian, Jr.
Lyle D. Collins
Alice Coor
Frances V. Cox
Kathleen B. Craig
Irene P. Craig
Jacqueline B. Crew
Patricia C. Culp
Edward C. Darling
Edward G. Davis
Robert G. Davis
M. E. Dementi
Janet J. Dennis
James L. Doherty
Mary Lou Doherty
Cary T. Doyle
S. M. Eason
Ann C. Edmunds
James E. Farnham
Lillian D. Farrar
Nancy W. Fautleroy

Frances B. Fitzgerald
Maxine C. Fitzgerald
Anne T. Foard
John W. Frazer
Edward S. Gibbons
C. H. Goddin
James Godfrey
Arthur J. Gregg
Margaret S. Gregory
Alice P. Gullick
Charles M. Hanson
Jean L. Hanson
Marion D. Hargrove
Dulcy K. Harris
Edmund W. Hening, Jr.
Emily Jane Hening
Frank N. Herring
Elizabeth B. Hetherington
Edwin S. Higgins
Maria B. Hoar
Peggy Hoffman
Nell H. Holley
Jacqueline M. Hoofnagle
Meredith A. House
Dorothy W. Howard
Billie Grace Howell
Bettie T. Jacobsen
Anne H. Jennings
Joseph A. Jennings, Jr.
Evelyn E. Johnson
Anna G. Jones
Alexander J. Kay, Jr.
Suzanne B. Kessler
Claudia B. Kidwell
Amelia D. Koehler
Richard E. Krider
Virginia Wight Lamb
Edward E. Lane
William E. Lane
Elizabeth C. Lee
James M. Lee
Alberta L. Lindsey
Anne B. Little
George B. Little
Janice R. Lorenz
Mary W. Marable

Marie N. Massey
Jean McFadden
Read F. McGehee, Jr.
Kathleen Y. Merrill
Eleanor M. Millhiser
Ross R. Millhiser
Dorothy D. Moore
Elaine Nash
Katherine Nelson
Virginia S. Newton
Robert G. Nixon
Robert L. Partin
Carrington L. Pasco
H. Merrill Pasco
Ardieth L. Pierce
Patricia W. Plaisted
Emma K. Price
Mildred W. Privott
Judith B. Refo
Alwin Reiners, Jr.
Joanne M. Reiners
Anne G. Rhodes
Frances M. Rives
Jean K. Robertson
Lena H. Roden
Honorio S. Ronquillo
Jason Rooker
Kennard B. Ross
Peggy W. Rudder
Jean H. Salmon
Martha Schrenk
E. L. Showalter
Raymond Smith
Elizabeth A. Stallings
Franklin B. Stone
Ann H. Stubbs
Madelyn W. Stumpf
Annabelle J. Taylor
Anne Cary Tilton
Thomas H. Tullidge
Frank von Richter
Richard D. Warren
Helen S. Wetzel
Harry C. Whitlock
Emma J. Whitlow
Jacqueline C. Whitmore

Elizabeth M. Williams
 Elizabeth W. Williams
 Kay P. Williams
 Virginia T. Williams
 Thomas S. Williamson III
 Lila Lefebvre Isaacs Williams Willingham
 Kaye H. Wisman
 Doris W. Woodson
 Betsy M. Word
 Frank J. Wyatt
 Rebecca V. Yonan
 Constance J. Youndt
 M. Elizabeth Young

HONOREES

Sarah M. Abernathie
 Robert E. Adler
 Elsie M. Andersen
 Ann H. Archer
 Anne A. Arnest
 Susan S. Born
 Nancy Bothwell
 Helga A. Boyan*
 John D. Burns
 Chris Burton
 Charles Caldwell
 Rebecca Camblos
 Barbara P. Chavatel
 Andrew Cook
 Marilyn A. Csaky
 J. David Curtis
 Jeanette P. Daniel
 Robin Davison
 Patricia P. Dole
 Erline G. Eason
 Harry J. Edwards
 Ruth H. Erb
 Rev. Frederick J. Feusahrens
 Frances H. Fife
 First Presbyterian Church
 Presbyterian Women Circle 5
 A. Cabell Ford, Jr.
 Anne H. Freeman
 Jeff Gillig
 Mary W. Goodwin
 Mary Chester H. Griffith
 Sally Ray Griffith
 Elizabeth E. Grinnan
 Myfanwy M. Hall
 Alice W. Harris
 Rebecca Hatch
 Laurie B. Hemler
 Robert G. Hetherington
 Miriam M. Hoffman
 George C. Howell
 Emma M. Hubbard
 Mary G. Jefferson

Patricia R. Kawana
 Frances W. Kay
 Elizabeth Waring King
 Nancy King
 Cathryn M. Klimmeck
 Amelia D. Koehler
 Jean W. Lane
 Elizabeth B. Langhorne
 Don Lingerfelt
 James F. Lipscomb, Jr.
 Janice R. Lorenz
 Page Luxmoore
 Wilana K. Madden
 Adrienne L. Maxwell
 Sara M. Maynard
 Lynn McClintock
 Joseph H. McMurray
 Kathy H. Morton
 Ann F. Myer
 Neill G. Nelson
 Kimberley I. Novelli
 Leota Parandeh
 Joyce S. Partin
 Ruth G. Partlow
 Mary Payne
 Harry L. Perkins
 Kyle Poulin
 Mildred Ramos
 Samuel K. Ramsey
 Susan R. Ramsey
 Catherine T. Ray
 William Reed
 Judith B. Refo
 Inger V. Rice
 Frank von Richter
 Joan W. Rigby
 Edward A. Schutt
 Cornelia C. Serota
 Owen Sharman
 Sandra Shirey
 Evalane G. Slaughter
 Mary C. Sollog
 Laura Stacey
 Pamela Stacey
 Rachel Stacey
 Stephen Stacey
 Irving R. Stubbs
 Bessie S. Taliaferro
 Johnnie T. Terry
 Anita G. Towell
 Bobby N. Turnage
 Jeanette Ucci
 Gerald E. Uhlman
 Peggy S. Walters
 John S. Weaver
 Emma J. Whitlow
 Loretta D. Williams

Carol T. Wingo
 Kaye H. Wisman
 Whitney Woodruff
 Cheryl A. Yancey
 Anne W. Young
 Westminster Canterbury Richmond
 Employees
 Westminster Canterbury Richmond
 IT Department
 Westminster Canterbury Richmond
 Tower Front Desk Staff

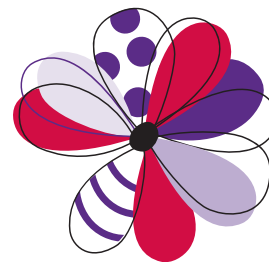

29,118

SERVICES PROVIDED
 TO RESIDENTS
 THROUGH THE CLINIC

20,212

PACKAGES
 RECEIVED THROUGH
 LUXER LOCKERS

12,000+

PEPPERIDGE FARM
 COOKIES
 PURCHASED
 FROM THE GALLERIA



Making an Ordinary Day Extraordinary

To honor the spirit of generosity and gratitude that thrives within our community, Westminster Canterbury Richmond joyfully celebrated its first-ever Gratitude Day last September. It was a day brimming with fun and activities, all aimed at transforming an ordinary day into an extraordinary day through outward sacramental acts of gratitude. We celebrated our friends and families, our health, the community we cherish, and the beautiful world around us.

By sacramental acts, we mean expressing our gratitude in small and grand gestures. From writing heartfelt words on paper flower petals that blossomed into our Garden of Gratitude to incorporating upbeat songs and affirmations of thanks into our daily programming, we kept the positive energy flowing. We nurtured our bodies and spirits through yoga, meditation, and sound bathing. We savored tasty treats and took selfies with our friends in front of our Garden of Gratitude installation. We helped the children in our Child Development Center pot plants, and in the days that followed, they delivered them to our residents in the Mary Morton Parsons Health Center and Assisted Living. Our community came together in the most beautiful demonstration of gratitude: being present and sharing moments dedicated to celebrating our resilient, generous and welcoming spirit. Gratitude and generosity are core, defining aspects of our culture, enriching our relationships and community life, and nourishing our spirits, minds, and bodies. This is the special place we call home.

PRACTICING GRATITUDE EVERY DAY

The uplifting effects of Westminster Canterbury's Gratitude Day continue to resonate throughout our community. The greatest takeaway from our Gratitude Day is this: By focusing on gratitude every day, our happiness as individuals and as a community will flourish. Finding joy in our daily lives feeds our spirits and strengthens our community and the world around us...to be even more supportive and welcoming. Gratitude sweetens even the smallest moments in our lives.



Watch inspiring messages from our Gratitude Day attendees.



LEADERS IN GIVING

More than 1,000 generous individuals supported many projects and purposes on our campus in 2024. Donors are listed in giving categories according to their total giving to the Foundation, regardless of which program area they supported. Gifts and new pledges are included. This inspiring generosity is deeply appreciated!

\$1,000,000 AND UP

COL. and Mrs. Keith and Kathleen Brower

\$500,000 - \$999,999

Lettie Pate Whitehead Foundation
Estate of Frank D. Lillaston, Jr.

\$250,000 - \$499,999

Mrs. Josephine J. Miller

\$100,000 - \$249,999

Capt. and Mrs.* Robert E. Adler

\$50,000 - \$99,999

Mrs. Marjorie B. Adams
and Mr. Edward R. Adams
Mr. William J. Belanich
Mrs. Ann T. Darling
Susan Shugg*
Mrs. Howard M. Summerell*
Jessie M. Turner*
Estate of George T. Walters
Westminster Canterbury Richmond
Residents Echo Shop

\$20,000 - \$49,999

Mrs. Charnell W. Blair
Elisabeth Reed Carter*
M. Louise Chrisman*
Dorothy L. Deane*
The Rev. Canon Robert G. Hetherington⁷
Mrs. Philena H. Jenkins
Elizabeth Waring King
Mrs. Nancy Krider
Estate of Waverly H. Marable, Jr.
Mr. William T. Miller, Jr.²
Patricia P. Pusey
Leslie G. Rucker*
Dr. and Mrs. Clarence S. Thomas
Theresa A. Thomas Foundation
Westminster Canterbury Richmond
Residents Furniture Room
Westminster Canterbury Richmond
Residents Treasure Chest
Anonymous (2)

\$10,000 - \$19,999

Mrs. Phoebe F. Antrim
Mrs. Helga A. Boyan*

Mr. and Mrs. Mark T. Cox IV
Mrs. Walter W. Craigie²
Mr. and Mrs. Derrick A. Crandall
Mr. and Mrs. James B. Edge, Jr.
Mr. and Mrs. Kenneth W. Freeman
James M. Frye, Jr.*²
Yvonne and Charles Gold
Mrs. Claire Miller Haley²
The Hamilton Family Foundation
Mrs. Tracey A. Horwitz
Ivakota Association Incorporated
Mr. Miles Cary Johnston, Jr.²
Mr. Miles C. Johnston III²
McGue Millhiser Family Trust
Mr. and Mrs. Kenneth M. Perry
Mr. and Mrs. Christopher T. Porter⁵
Mr. and Mrs. Clyde H. Ratcliffe III
Mrs. Maria W. Rippe
Mrs. Bruce G. Rodenberg
Ms. Patricia S. Rodenhaver
Mrs. Evalane G. Slaughter*
St. James's Episcopal Church
Mr. and Mrs. James E. Ukrop
Mr. and Mrs. Stephen N. West
Mr. and Mrs. David S. White
Mr. and Mrs.* George Wright III
Rebecca V. Yonan*

\$5,000 - \$9,999

Dr. Susan J. Albert
Ms. Jean T. Bear
Mr. and Mrs. Clifford A. Cutchins IV²
The Rev. Susan R. Dankel
Dr. Lyman A. Davenport
and Ms. Carole E. Bradley
Mr. and Mrs. George B. Doggett
The Farrell Family²
Mrs. Anne T. Foard*
Mr. A. Cabell Ford, Jr.
Mr. and Mrs. Joseph Carter Fox²
Mr. and Mrs. David R. Frediani¹
Commander Paul E. Galanti
Mr. and Mrs. Daniel W. Gallihugh⁹
Mr. and Mrs. Benjamin Garrett
Mr. and Mrs. William H. Goodwin, Jr.
Grace Covenant Presbyterian Church
Betty Grinnan⁴
Myfanwy Monroe Hall
Mr. and Mrs. Malcolm H. Hines

Mr. Meredith A. House*²

Mr. and Mrs. George C. Howell III
Emily S. and Coleman A. Hunter
Charitable Trust
JLL
Mr. Willis O. Jones III
Mr. Crawley F. Joyner III
Mrs. Carol W. Kamm
Mr. and Mrs. Joseph T. Knox
Doris S. Leonard
Katherine Lowden
Next Chapter Movers LLC
Mr. and Mrs. John M. Oakey, Jr.
Margaret R. Pence*
Mrs. Greta B. Peters
Christine K. Plant²
Laura P. Price
Dr. Catherine T. Ray
Katherine G. Remick
Phil Rohrbach
Dr. Honorio S. Ronquillo*
Elizabeth H. Schmidt*
Mr. and Mrs. Herbert B. Thomson
Mrs. Rogers Williams Thorp
Dr. and Mrs. Eugene P. Trani
Westminster Canterbury Richmond
Fall Craft Fair
Westminster Canterbury Richmond
Resident Weavers
The Dan and Margaret Williams Fund²
Mr. and Mrs. Daniel L. Williams, Jr.²
Mr. Fielding L. Williams, Jr.
Cheryl A. Yancey

\$2,500 - \$4,999
Peter and Marcia Alcorn
Mr. and Mrs. Arthur Backstrom, Jr.
Ms. Beverly S. Beck
Dr. and Mrs. Elmo J. Bowen, Jr.
Mrs. Paul E. Brandt
Ms. Rinda F. Brewbaker
Mrs. J. Stewart Bryan III²
Mr. and Mrs. John D. Burns
Mr. and Mrs. Robert W. Busch⁴
Jane S. Catlett and Michael Schwartz
Barbara P. Chavatel
ColonialWebb Contractors Co.
The Doherty Family Fund²
Mr. and Mrs. Philip F. Eckert

Mr. and Mrs. Richard C. Erickson
 Mrs. Teresa F. Ferrell
 Dr. Susan Frazer
 Mr. and Mrs. Bruce C. Gottwald
 Dr. James H. Hall, Jr.
 Ms. Miriam M. Hoffman
 Estate of Hazel M. Hutcherson
 Mr. and Mrs. Jonathan D. Jones
 Julia J. Klele
 Ms. Sue Ellen Krider
 Mrs. Arthur W. Lee III
 Ellie Saunders Longan
 and Robert Coleman Longan, Sr. Fund²
 Rev. Dr. J.A. Ross Mackenzie
 Mrs. Adrienne L. Maxwell
 Mrs. Sara M. Maynard
 Rev. Dr. Lynn McClintock
 Phyllis A. Moore
 Mrs. Elizabeth S. Morgan
 Mr. and Mrs. Harvey H. Morris, Jr.¹⁰
 Dr. Mary L. Murphy
 Mary Bryan Perkins²
 Mrs. Jane W. Peters
 Susan R. Ramsey
 Mr. and Mrs. Marshall B. Reid
 Mr. and Mrs. Walter S. Robertson III
 Johnni Johnson Scofield*³
 Mrs. Susan B. Scott
 Mrs. Cornelia C. Serota
 Mrs. Sarah M. Smith
 Dan Stackhouse and Jim Morgan
 Mr. and Mrs. Thomas H. Tullidge, Jr.²
 Mr. and Mrs. L. Birck Turnbull
 Mr.* and Mrs. Richard D. Warren
 Mrs. Nancy R. West
 Mr. and Mrs. Harvey J. Wilcox
 Ms. Anne B. Yates
 Anonymous (3)

\$1,000 - \$2,499

Mr. and Mrs. Russell T. Aaronson III
 Mr. and Mrs. Charles H. Adams
 Ms. Karen Alcorn
 Edward C. Alexander, Jr.
 Mr. and Mrs. Hugh T. Antrim
 Mrs. Doris L. Apperson
 Ms. Patricia E. Archer
 Mr. and Mrs. Michael Armstrong
 Susan H. Armstrong
 Bruce Arnall
 Ms. Marian S. Badgett
 Ms. Glenna C. Bailey
 Mr. and Mrs. John W. Bates III
 Mr. Richard L. Beadles²
 Dr. and Mrs. Wyatt S. Beazley III
 Mrs. Diane Berg
 Mr. and Mrs. J. Edward Betts
 Mrs. Margaret T. Bird

Rev. Dr. Brian K. Blount
 and Mrs. Sharon Blount
 Mr. and Mrs. Gamble M. Bowers
 Mr. and Mrs. Peter H. Bowles
 Scott M. Boyer
 Mrs. Doris D. Bradley
 Emily and Weldon Bradshaw
 Mr. and Mrs. Thomas D. Breedlove
 Mr. and Mrs. Arthur S. Brinkley III
 Mr. and Mrs. Charles Britton, Jr.
 Mr. and Mrs. William G. Broaddus
 Mr. and Mrs. Austin Brockenbrough III
 Mr. and Mrs. E. Trigg Brown, Jr.
 The Rev.* and Mrs. William
 H. Brown III
 Mr. and Mrs. William J. Buhrman
 Dr. and Mrs. Walter Bundy III
 Mrs. Jane C. Bunnell
 Mrs. Elizabeth H. Butterworth*
 Dr. John B. H. Caldwell
 Ms. Katherine Calos
 Mr. and Mrs. Christopher M. Carney
 Mr. and Mrs. J. Clarke Chase
 Mr. and Mrs. Jonathan C. Chase
 Col. and Mrs. Robert M. Clewell
 The Rev. Dr. Vienna Cobb Anderson
 Mr. and Mrs. Robert E. Coles
 Mr. and Mrs. Jason T. Collins
 Ms. Rhonda S. Coor
 Mr. and Mrs. James B. Crawford
 Mrs. Linda C. Cross
 Mr. and Mrs. John C. Crump III
 Custom Kitchens, Inc.
 Mrs. Judith A. Cutting
 Mr. and Mrs. Bradfute W. Davenport Jr.
 Mr. and Mrs. Edward L. Davis
 Mrs. Robert Davis
 Mr. and Mrs. Ralph D. Davison
 Nancy J. Dawe
 Ms. Toni Della Ratta
 and Mr. C. Tucker Helmes
 Ms. Karen A. Dillon
 Mr. and Mrs. Herman F. Dormire, Jr.
 Mrs. Mary E. Dozier
 Dr. and Mrs. P.
 Frederick Duckworth Jr.
 Mr. and Mrs. Keith R. Dull
 Mr. and Mrs. Robert Duval
 Mr. Harry J. Edwards, Jr.
 Ms. Martha Anne Ellis
 Rev. Charlotte Evans
 and Mr. Joseph B. Evans⁴
 Mr. and Mrs. Thomas E. Fahed
 Mrs. Frances H. Fife
 Ms. Alicia Fink and Mr. Karl Wagner
 Mr. and Mrs. Steve Fink
 Mr. and Ms. Richard Forrest
 Florence Bryan Fowlkes²
 Mr. and Mrs. Charles K. Fox

Dr. William J. Fable
 Ms. Harriet A. Franklin
 Mr. Richard M. Frazer, Jr.
 The Harry Frazier III Family²
 Mr. and Mrs. Harry Frazier IV
 Agnes Frazier Richard
 Dr.* and Mrs. L. Arnold Frederick
 Mrs. Charlotte T. Frischkorn
 Dr. and Mrs. Samuel P. Fuller⁹
 Mr. and Mrs. W. Russell Gardner
 The Garrett Foundation
 Mr. and Mrs. Doug D. Garson
 Maj. Gen. L. H. Ginn III
 Mr. and Mrs. Joseph C. Godsey, Jr.
 Mr. and Mrs. John Goode
 Mrs. Shirley L. Goplerud
 Mr. Denys Grant
 Bruce B. Gray²
 Mrs. Claire L. Gray
 Sally Ray Griffith
 John H. and Margaret C. Hager Fund²
 Gayle Hunter Haglund
 Mr. and Mrs. G. Bernard Hamilton
 Dr. and Mrs. Richard
 M. Hamrick III¹⁰
 Mr. and Mrs. Thomas G. Hardy III
 Mr. and Mrs. Hugh T. Harrison III¹⁰
 Mr. and Mrs. J. Sheppard Haw III²
 Ms. Linda S. Heady
 Mr. and Mrs. Franklin B. Heiner
 Mrs. Mary E. Herington
 and Mr. David C. Johnson
 Mr. Robert F. Hersee
 Mr. and Mrs. F. Robertson Hershey
 Mr. James P. Hogan
 Mr. and Mrs. J. Cameron Hoggan, Jr.
 Mrs. Penelope B. Holladay¹⁰
 Hudson Plumbing, Heating
 and Air Conditioning
 The Revs. Laura D.
 and W. Ray Inscoc
 Ironhorse Builders
 Anke and J. M. Russell Jackson
 Mr. A. Cecil Jacobs
 Debra S. Jacobsen
 Mr. and Mrs. Thomas Jefferson III
 Ms. Nancy P. Jenkins
 Lillian J. Johnson
 Ms. M. Barbara Johnson
 Mr. and Mrs. F. Claiborne
 Johnston, Jr.
 Patricia R. Kawana
 Mrs. Mary C. Kilpatrick
 Lane Brothers, Inc.
 Elizabeth B. Langhorne
 Dr. Nelson D. Lankford
 and Ms. Elizabeth Stevenson
 Mr. and Mrs. T. Gaylon Layfield III
 Mr. and Mrs. Ronald Layne

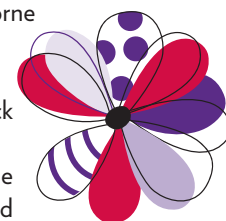

Mr. and Mrs. Donald D. Lecky
Mrs. Elizabeth C. Lee*
Dr. and Mrs. Richard G. Lewis
Mr. Shepherd F. Lewis
Mr. and Mrs. William Liepis⁷
Mr. and Mrs. James F. Lipscomb, Jr.
Maxine C. Livesay
Mrs. Mary Frances Lowe
Mr. and Mrs. Adrian M. C. Luxmoore
Ginni and Ross Mackenzie
Carol Ann MacCurdy
and Thomas A. Nuckols
Wilana Kemp Madden
Mary C. Marshall*
Jane H. Matthews
Adelia A. Mayer
Gerald and Lucile McCarthy
Mr. and Mrs. F. William McClelland
Dr. Anne H. McElroy
and Mr. John L. McElroy III²
Mr. and Mrs. J. Monty McFadden
The Rev. and Mrs. Stephen Y. McGehee¹
The Hon. Virginia W. McGehee
and Dr. Read F. McGehee*
Mrs. Alice R. McGuire²
Dr. and Mrs. Alan M. McLeod
Mr. and Mrs. Roy G. McLeod
Mr. James B. McMath
Mrs. Lucy B. Meade
Mechanicsville Electrical, LLC
James K. Meharg, Jr.
Mrs. Gail R. Miller
The Rev. and Mrs. John E. Miller
Thomas M. Millhiser, Esq.
Connie and Glenn Moore
Mary Ellen Moore
Dr. and Mrs. Richard L. Morrill
Mrs. Ann F. Myer
Stacey W. Nannery
Chelsea and George Naylor
Ms. Beverly L. Nelson
Nichols Gallery and Studio
Mr. and Mrs. P. Bradley Nott, Jr.
Mrs. Jacquelyn A. Orgain
Ms. Candace H. Osdene
Mrs. Hannah B. Owen
Mr. and Mrs. Jerry P. Owen
Mr. Irvin Owings
Mr. and Mrs. O. H. Parrish, Jr.⁸
Mr. and Mrs. Peter N. Pastore, Jr.
Mrs. Sarah Ray Pickard
Mrs. Nancy J. Pitts
Suzanne Preston Pollard
Mr. and Mrs. R. Gregory Porter III
Mrs. Sharon M. Poznanczyk
Mr. and Mrs.* Gary M. Price
Mr. and Mrs. Robert B. Priddy
Mr. and Mrs. Robert B. Purcell
Mr. and Mrs. W. Riker Purcell

Elizabeth D. Rawles¹⁰
Dr. and Mrs. J. Gordon Rawles, Jr.²
Mrs. Ann H. Reed*
Ms. Jean B. Reid
Barbara H. Reilley
Dr. and Mrs. Laurie E. Rennie
Mr. and Mrs. W. Taylor Reveley III
Diane M. Reynolds
Mr. James T. Rhodes
Inger V. Rice, A.M.
Mr. and Mrs. Malcolm E. Ritsch, Jr.
Ms. Shirley F. Robbins
Mrs. Michael N. Robertson²
Mr. and Mrs. D. Greg Rooker¹⁵
Mrs. Constance C. Rose
Mr. and Mrs. James G. Rose, Jr.²
Ms. Jane C. Rubens
Mr. and Mrs. Wellford L. Sanders, Jr.
Mrs. Sanders T. Scholar III
Dr. and Mrs. Robert B. Scott, Sr.
Ms. Margaret A. Segal
Estate of Martha Walters Shannon
Brenda M. Shaw
Mr. and Mrs. Tim Shearer
Mr. and Mrs. William
F. Shumadine, Jr.
Mrs. Elizabeth R. Smylie
Mr. and Mrs. Jack H. Spain, Jr.
Ms. M. Katharine Spong
and Mr. John B. Catlett
Mrs. Cora Sue Spruill
St. Giles Presbyterian Church
St. Stephen's Episcopal Church
Mary L. Stagg
Mr. and Mrs. Brude D. Stoeber
Mr. and Mrs. W. Hildebrandt Surgner
Ms. Carol G. Tanner
Mrs. Margaret G. Taylor
Mr. and Mrs. Wayne T. Tennent
Mr. and Mrs. John B. Thompson
Patricia G. Thorne*
John E. Thornton, Jr.
Mr. and Mrs. Peter C. Toms
Mr. Wilson R. Trice, Esq.
Lilo and Scott Ukrop¹²
Dr. Carol B. Ussery
and Mr. Ben B. Ussery, Jr.
Mr. and Mrs. E. Massie Valentine, Jr.
Elizabeth M. Wainwright*
Judith Curtis Waldron
Rev. Dr. Rebecca H. Weaver
and Mr. John S. Weaver
Priscilla B. Webster⁴
Mr. and Mrs. Erwin H. Will, Jr.
Ms. Patricia H. Williams
Mr. and Mrs. Ronald Williams
Mr. and Mrs. Lawrence B. Wilson¹³
Mr. and Mrs. William B. Wiltshire
Isabella G. Witt

Mrs. Sally C. Witt¹⁰
Carol A. Womack
Mary Denny Wray
Anonymous (2)
\$250 - \$999
Mr. and Mrs. Michael
G. Abercrombie
Mr. and Mrs. Benjamin C. Ackerly
Mrs. Ann T. Allen
Altria Group, Inc.
Mr. and Mrs. John Mason L. Antrim⁴
Mrs. Anne A. Arnest
Mr. and Mrs. Charles Atwell
Laura M. Bailey
Mr. and Mrs.* Dennis A. Baker
Mr. and Mrs. Eric E. Ballou
Mrs. Angela W. Barksdale
Mr. and Mrs. Anthony J. Bell, Jr.
Ms. Sharonne Bell
Mrs. Sharon L. Botts
Mr. John M. Boyd
Mr. Taylan Bozkurt
Ms. Ann B. Bradshaw
Mr. and Mrs. J. Read Branch⁹
Ms. Margaret B. Breeden
Mr. and Mrs. Samuel F. Bryant
Dr. Nita L. Bryant
and Mr. Thomas E. Bryant
Mr. and Mrs. Jeffry C. Burden
Laurel K. Burden
Mr. and Mrs. James E. Byerly
Cakes by Jen
Col. and Mrs. J. A. Barton Campbell
Brian M. Cann²
Charlotte C. Carnes
John Paul Causey, Jr.²
Mr. and Mrs. J. Cabell Chenault IV
Ms. Roxanne Cherry
Mr. and Mrs. John A. Conrad
Ms. Susan C. Coogan
Mrs. Jessica Corbitt
Mrs. Jane E. Covington²
Mr. and Mrs. Donald T. Cowles
Lucie Lee Crews
Ralph R. Crosby, Jr.
Mrs. Patricia C. Culp*
Ms. Eve Dahlberg
Mr. and Mrs. J. Samuel Dean
Mrs. Nancy Deane
Ms. Adrienne R. Dery
Mr. and Mrs. James E. Dodson
Jeffress S. Dortch III
Mr. and Mrs. Eulys A. Dyer
Ms. Lillie Earley
Dr. Mary D. Ellison
and Mr. Russell P. Ellison III
Mr. and Mrs. Martin G. Erb
Rev. Dr. and Mrs. Richard Erikson

Gratitude: A New Resident's Perspective

"Gratitude makes sense of our past, brings peace for today, and creates a vision for tomorrow." MELODY BEATTIE

My partner, Tucker Helmes, and I both lived in Northern Virginia for 40 years and, after a long search, were unable to find a nonprofit Continuing Care Retirement Community (CCRC) in the DC Metro area that met our criteria: an engaged open-minded community, excellent healthcare, up-to-date fitness center and classes, and robust educational programming. A healthy financial balance sheet, attractive well-maintained campus and happy and responsive staff were equally important.

Expanding our search to Richmond led us to Westminster Canterbury Richmond and our first visit in April 2022. Our sales counselor generously spent a lot of time explaining the community and introduced us to several welcoming residents during our campus tour. After seeing apartments and enjoying lunch at one of the dining venues with a lovely couple who'd also welcomed us into their home, we were convinced that Westminster Canterbury was right for us.

We quickly made a deposit on one of the new construction apartments and then took advantage of the many opportunities offered to engage with residents and staff. We attended Vitality depositors' sessions to meet potential new neighbors and experienced many of the amenities sponsored by the Foundation, including the McGue-Millhiser Arts Studio, the incredible range of programming, a performance in the Sara Belle November Theater, and so much more. Equally important, we learned about Westminster Canterbury's Vision, Mission, History, and Values, as well as Westminster Canterbury Foundation, which is central to carrying out the mission.

Since moving here in July 2024, we have made many new friends and become active in the Residents' Association as Building Representatives for Village Building 3, joining committees including Tucker being elected to the Residents' Association Executive Board. I've been taking exercise classes like Strength Class, Zumba and now even Pickleball! We love the wellness team and all they offer. We consider ourselves fortunate to have become integral members of this wonderfully compassionate, enriching community, which has exceeded our expectations in every way.

As we all gratefully prepare for Westminster Canterbury's 50th Anniversary, I leave you with this final quote:

"Wear gratitude like a cloak, and it will feed every corner of your life." RUMI

Toni Della-Ratta



Ms. Christine L. Faia
and Mr. Franz L. Gross
Mr. Randolph Fautleroy
Ms. Shakedria Finney
First Presbyterian Church
Folkes Electrical Construction Co., Inc.
Ms. Kem Y. Fortune
Vicki Fowler
Mr. and Mrs. Steven R. Fram
Mr. and Mrs. Peter L. Francisco
Mr. and Mrs. Boyd Freeman
Mrs. Sadie Givens
Mr. C. Hobson Goddin, Jr.
Mary Ann Graebner
Barbara R. Grey
Mrs. Ethel P. Hall
Mrs. Judy Hall
Mrs. Nancy S. Hall
Mr. and Mrs. I. Trotter Hardy
Ms. Martha Harville
Mrs. Ashby A. Hatch ¹⁰
Mr. and Mrs. Bruce B. James
Dr. and Mrs. Joseph A. James
Mr. and Mrs. Joseph
A. Jennings III ¹⁰
Ms. Sonja Johnson
Mr. Robert A. Jones, Jr.
Mr. and Mrs. William F. Kastelberg IV
Mr. and Mrs. Bruce A. Kay
Mr. and Mrs. John Kay
Mr. Dennis Keyser
Mr. James M. Kresge
L & M Carpet One Floor & Home
Mrs. Maryanne B. Lambert
Mr. and Mrs. Gregory T. Lane
Betsy Lee
Mrs. Anne B. Lewis
Shannon R. Light
and William R. Light, Jr.
Anne R. Lower
Ms. Lynda Luke
Mr. Tyler Mackall
Mr. and Mrs. George W. Macon III
Mr. William Marriott
Estate of Mary T. Marable
Dr. and Mrs. Read F. McGehee III
Mr. and Mrs. Joseph
H. McMurray, Sr.
Mr. Rieman McNamara, Jr.
Mr. and Mrs. Edward G. Meads
The Rev. Mark S. Merrill
Lucy Boswell Negus
Jane W. Nelson
Mr. and Mrs.* Neill G. Nelson
Ms. Ginny O'Hara ¹⁰
Mrs. Leota Parandeh
Mr. and Mrs. R. Lee Partin
Mr. and Mrs. Jeffrey Paul ⁶
Harry L. Perkins

Ms. Yovandel D. Perkins
Ms. Vanessa Perry
Mr. and Mrs. Kevin C. Phelon
Ardieth L. Pierce*
Mr. Robert Dean Pope
Mr. John B. Purcell, Jr.
Westminster Canterbury Richmond
Residents' Association
Mr. and Mrs. G. Everett B. Reveley ¹⁰
Ms. Pamela Reynolds
Ms. Christiane Rimbault
Mr. and Mrs. Ray A. Robertson
Penelope de B. Saffer
Jeremy Scarth
Mrs. Lynn M. Schebe
Mrs. Robert K. Scoggins
Second Presbyterian Church
Ms. Jean Seligmann
Mrs. Susan Shearouse
Anne K. Sherwin
Mr. and Mrs. Gary Slate
Janie W. Smith
Mr. and Mrs. Randall C. Smith
Mr. and Mrs. Rufus Smith, Jr.
Mr. and Ms. Walter P. Smith III ¹²
Rev. Dr. and Mrs. O. Benjamin Sparks
Mr. and Mrs. Meade A. Spotts
Mrs. Virginia H. Spratley
Robert G. Stallings
Ms. Andrea Stillman
Ms. Mary L. Sullivan
Dr. and Mrs. Donald M. Switz
Mr. and Mrs. Frank Talbott IV
Harry T. Taliaferro III
Mrs. Dawn M. Taylor
Mr. and Mrs. G. Sheldon Taylor ⁸
Mr. and Mrs. John Toole
Mrs. Anita G. Towell
Marjorie S. Turnbull
Ms. Shelia R. Twiggs
Ms. Jeanette Ucci
Mr. and Mrs. Granville
G. Valentine III
Fontaine J. Velz
Mrs. Jeanette M. Welsh
Dr. Marilyn H. West
Westminster Canterbury Richmond
Residents Glassy Gals
Westminster Canterbury Richmond
Residents Small Crafts Group
Westminster Canterbury Richmond
Residents Third Floor
Westminster Canterbury Richmond
Residents Unique Boutique
Mr. and Mrs. Robert H. Whisker
Mr. and Mrs. James A. White
Ms. Mary L. Whitmore
Joanne T. Wiley
Williams Family Charitable Fund²

Mrs. Vann T. Williams
Mrs. Lisa Wood
Ms. Carol D. Woodward
Noell H. Woodward
Ms. Taryn Young
Dr. and Mrs. B. Gerald Yount, Jr. ⁴
Anonymous (2)
< \$249
Ms. Sarah M. Abernathie
Mr. and Mrs. Paul Adams
Ms. Susan Adolf
Agili
Dr. Nancy B. Allen
AITi Tiedemann Global
Elsie M. Andersen
Ms. Makaylah A. Anderson
Mr. Steve Anderson
Ms. Ashley Andrews
Mr. George M. Angle
AnneMade Jewelry
Mrs. Sue Anthony
Ann H. Archer
Mr. Derrick Archer
Mr. and Mrs. Stephen M. Archibald
Mrs. Helen R. Armstrong
Arte Blanche Fine Arts LLC
Rev. Deacon Anne Logan Augustine
The Rev. Margaret Austin
Nancy Archbell Bain
Ms. Hylah B. Ballowe
Mr. and Mrs. Robert Balster
Ms. Penny Baskerville
Ms. Tiffany Bass
Mr. Purcell Battle
Beego Handmade
Mr. and Mrs. James R. Bell, Jr.
Bella Wreaths Etc.
Ms. Houyam Belmrhar
Mrs. Diana Beran
Mrs. Joanna R. Bergstrom
Alice A. Berkebile
Revs. Kathy and Bill Berry
Mr. Robert Blanks
Ms. Ruth Blevins
Mr. and Mrs. Richard Blount
Eugenia H. Borum
Ms. Margaret A. Bosler
Ms. Ghizlane Boualli
Mr. and Mrs. Thomas L. Bowden, Jr.
Ms. Nancy Bowman
Phyllis H. Boyle
Mr. Ronald Bradshaw
Ms. Brianna Branch
Ms. Kimberly Bridges
Ms. Kimberly Y. Briggs
Ms. Jean M. Britt
Mrs. Leslie T. Brockman
Ms. Bridget Brown

Ms. Emma T. Brown
 Mr. and Mrs. Joseph B. Brown
 Ms. Re'Yanna Brown
 Mrs. Marcella H. Bullock
 Mr. Frank Burke
 Mr. and Mrs. Milton E. Burner
 Ms. Sandy Bushue
 Ms. Dianne Butler
 Ms. Nancy G. Butler
 Ms. Amanda Camp
 Mr. Evan Campbell
 Doris W. Cannon
 Mr. and Mrs. Robert S. Carlon
 Roxanne Carter
 Shamana Carter
 Ms. Austin Cary
 and Mr. William Hancock
 Ms. Utari Cascone
 Ms. Joan Cates Jacks
 Mr. Suvad Cavcic
 Celtic Magic by Joy
 Ms. Tyshelle E. Chandler
 Mrs. Eugenia P. Chilton
 Mr. Harry W. Clark, Jr.
 Ms. Brittney Clarke
 Dr. and Mrs. Richard M. Clary
 Mrs. Julie Clay
 Nicole Cole
 Ms. Mary King Coleman
 and Mr. Edmund W. Hening
 Mrs. Joy E. Collins
 Ms. Cathy Conner
 Robert D. Cox
 Carl P. Craig, Jr.
 Mr. and Mrs. Tom F. Crump
 Mrs. Marilyn A. Csaky
 Ms. Shelby P. Curry
 J. David Curtis
 Mr. and Mrs. William Cushnie
 Dan Springs Collections
 Jeanette P. Daniel
 Mr. Shawn Daniel
 Ms. Camilla P. Davis
 Ingrid H. Davis
 Mr. and Mrs. Michael Davis
 Ms. Sandra Davis
 Ms. Patty Daylor
 Ms. Shela C. Dean
 Mr. and Ms. Gary Dehner
 Mr. and Mrs. James Deppe
 Ms. Carolyn A. Deverell
 Ms. Ann K. Dietrich
 Mrs. Joan P. Dilworth
 Ms. Kristin Dittmann
 Ms. Modistine Dixon
 Mr. and Mrs. Thomas E. Donahue
 Mr. and Mrs. Mark S. Dray
 Susan W. Durham
 Dvora Courtland

Ms. Janet Eargle
 Mr. and Mrs. Sam M. Eason, Jr.
 The Rev. Susan N. Eaves
 Mr. Clint Edwards
 Jane C. Edwards
 Ms. Susan Elmore
 Melinda J. Scott Elswick
 Emmanuel Episcopal Church
 at Brook Hill
 Taylor Eubank
 Mr. and Mrs. Edward M. Farley IV
 Ms. Sandi Fay
 Ms. Yulonda Feggins
 Dr. Jennifer M.
 and Mr. Andrew Ferguson
 Dorothy E. Ferrell*
 Mr. and Mrs. James W. Ferrell IV
 Ms. Sharon Ferrell
 Mr. and Mrs. Vincent A. Fisher
 G. Slaughter Fitz Hugh, Jr. ⁴
 Ms. Susan E. Fletcher
 Ms. Paula Flores
 Mr. Dominique Fountain
 Ms. Shannon B. Fowler
 Anne H. Freeman
 From Maggie With Love
 Mrs. Laura F. Gardner
 Mr. and Mrs. H. Moncure Geho
 Mrs. Susan R. Gelbert
 Mr. Robert G. Gilliam
 Mr. and Mrs. Larry Girvin
 Mr. and Mrs. Carter Glass IV
 Ms. Marilyn Godshall
 Ms. Jessica Goldberg
 Cantor Frances T. Goldman
 and Dr. Stanley Goldman
 Mr. Ladon Goode
 Ms. Sheran Goodman
 Pat and Sara Goodrich
 Ms. Mary W. Goodwin
 Ms. Narsheta Green
 Mr. Samuel E. Green III
 Nancy J. Jennings Grey
 Mary Chester H. Griffith
 Mrs. Emily Grimes ⁴
 Mr. and Mrs. Norman L. Haerr
 Mrs. Mary Hale
 Mrs. Carrie Hall
 Ms. Mary Elizabeth Ham
 Ms. Jerry Ann Hand
 Hang It Up RVA
 Carole K. Harris
 Mr. and Mrs. Tyler R. Harris
 Ms. Harria Harrison
 Mrs. Gwendolyn Harvey
 Ms. Marvis A. Hazel
 Winifred S. Hazelton*
 Mr. and Mrs. Brian L. Hemler
 Mr. G. Thomas Henning

Ms. Annette N. Hicks
 Mr. and Mrs. C. Lee Hilbert
 Mrs. Leigh Hilldrup
 Mr. and Mrs. William H. Hoofnagle III
 Ms. Helen P. Horwitz
 Ms. Paw Htoo
 Emma M. Hubbard
 Ms. Nona Hutcheson
 Mrs. Jane B. Hyde
 Ms. Rhonda Jarman
 Ms. Susan Javins
 Ms. Donna Jenkins
 Mr. and Mrs. John M. Jenkins
 Martha Jenkins
 Dr. and Mrs. C. Foster Jennings, Jr.
 Ms. Gayle Jennings
 Dr. Dewayne F. Jeter
 Ms. Angia Johnson
 Mr. Edwin Johnson
 Ms. Sue Jones
 Mr. and Mrs. Hamill Jones III
 Ms. Ta'Tyana Jones
 Ms. Tiffany Jones
 Mr. Scott D. Jonté
 Ms. Marlena S. Joseph
 Mr. Jones Kahle
 Diane and Glendon Kemp
 Mr. and Mrs. Mark W. Kemp
 Mr. Andrew Klausner
 Ms. Virginia Kossoff
 Mr. and Mrs. Cyrus Kerr Kump
 Mrs. Ann L. Lane
 Mr. and Mrs. Edward E. Lane, Jr.
 Ms. Linda Latta
 Mr. and Mrs. Charles P. Leap
 Mr. Dabney Lewis
 Mrs. Helen S. Lewis
 Ms. Londie H. Lewis
 Mr. Timquan Lewis
 Linda Allard Jewelry
 Mrs. Elizabeth H. Little
 Ms. Carolyn Logan
 Ms. Elizabeth T. Long
 Nancy S. Longaker
 Mr. Saw W. Loo
 Cyane B. Lowden
 Mr. and Mrs. David Lyons
 Mr. Terrence Mahan
 Mrs. Deborah W. Mallory
 Mr. and Mrs. Robert P. Mann
 Mrs. Melissa Markey
 Ms. Clara Mason
 Ms. Rachel Massei
 Marie N. Massey*
 Mrs. Nancy G. Maune
 Barbara L. McCue
 Mr. and Mrs. Patrick McDonnell
 Mr. James E. McKinney
 Ms. Barbara McMillan

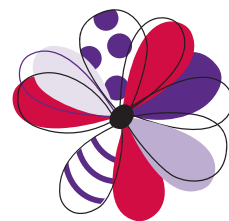

My Goal Is Becoming Reality



Gratitude has been defined as “a feeling of appreciation by a recipient of another’s kindness.” I am so grateful for the opportunities provided for staff members at Westminster Canterbury Richmond, including assistance in times of crisis and grants for continuing education. The generosity shown to me has been crucial to helping me accomplish one of my goals: completing my college education.

I first entered college in the fall of 1994, and thought I was on schedule to finish my studies. Life happened and, although I was unable to continue, I always kept my goal of completing college in my thoughts and prayers. I was encouraged by so many friends and coworkers to return and complete my education. I pondered the possibility of returning to Virginia Commonwealth University, but I had qualms. How could I possibly return while continuing to work? How am I going to afford college? I was told about the W·E·A·V·E (Workforce · Education · Assistance · Volunteerism · Engagement) scholarship program offered through Westminster Canterbury Foundation, and I applied. It was the best decision I could have made.

Today, as I prepare to graduate this spring with my bachelor’s degree in Health Sciences, I am still in awe and shock. My goal is becoming reality. My studies have allowed me to become more educated in the management of communities like Westminster Canterbury. I have been able to appreciate the various roles each department provides to ensure the safety and wellbeing of our residents. One internship in particular allowed me to research the history of retirement facilities, present my findings in front of a management team, and note the progression based on generational changes.

Thank you to all those who have contributed to Westminster Canterbury Foundation’s W·E·A·V·E program. You have helped me and so many others realize our lifelong goals.

Vanessa Perry, Pastoral Care Administrator



Each year, the Westminster Canterbury Richmond TWCW Hall of Fame Award recognizes four full-time employees who consistently demonstrate outstanding TWCW customer service, The Westminster Canterbury Way. Our Brendan Hayes Appreciation Award recognizes one part-time employee for outstanding TWCW service excellence. Join us in thanking them for the incredible work they do to ensure our residents and staff Live Life Well every day.

Pictured with John Burns, President and CEO (far left) are our 2024 Hall of Fame recipients: Raheem Smith, Security; Owen Sharman, Sales and Marketing; LaTanya Turner, Child Development Center; Natty Coppin, Engineering; and our 2024 Brendan Hayes Award recipient Karen Clarke, Housekeeping.

Mr. and Mrs. George J. McVey
Sara L. Merchant
Kelly del Campo Merricks
and Jason T. Merricks
Ms. Debra C. Mick
Mr. and Mrs. Gregory Miles
Ms. Celeste Miller
Mrs. Keith N. Miller
Moonlight Bakes Custom
Mr. and Mrs. James T. Moore III
Ms. Hope Y. Morgan
Rev. Jay Morgan
Ms. Nancy Morin
Jan R. Morris
Mrs. Kathy H. Morton
Ms. Jessica Moseley
Ms. Wyketa Moseley
Mr. and Mrs. Frank
F. Mountcastle, Jr.
Ms. Alex Neckopulos
Mrs. Ann B. Neidow
Ms. Princella Newsome
Mrs. Mary Catherine Nimaga
Mr. and Mrs. Patrick Noland
Sarah Nolte
Mr. and Mrs. Edward B. Norfleet, Sr.
Ms. Lorraine J. Norton
Ms. Kimberley I. Novelli
Mrs. Lula G. Oatts
Ms. Michelle O'Donnell
Mr. and Mrs. Patrick T. O'Hara
Mr. Joseph O'Hare
Mr. and Mrs. Stewart O'Keefe
Ms. Carolan S. Overton
Ms. Janice Parker
Mr. and Mrs. Robert S. Pasley
Ms. Mary Payne
Catharine D. Penson
Ms. Patricia Pickering
Mr. and Mrs. C. Cotesworth Pinckney
Mr. and Mrs. Edwin J. Pinkerton
Roland L. Pitts
Ms. Camryn Pointer
Mrs. Julia W. Pollard
Ms. Valencia Posey
Mr. Kyle Poulin
Mr. Gregory V. Primavera
Mrs. Marion M. Pritchett
Mr. and Mrs. Robert H. Pryor
Mrs. Barbara H. Ramos
LaVerne A. Ramsey
Ms. Htu Raw
Mr. and Mrs. Thomas Redford, Jr.
Dr. Archer L. Redmond
Rhonda's House of Cards
Sarah H. Richardson
Joan W. Rigby
Mr. and Mrs. Joseph C. Riley
Ms. Pamela E. Rishoi

Ms. Mary F. Robertson
Mr. Robert Robinson
Ms. Zoneia Robinson
Ms. Myra W. Roney
Mr. and Mrs. D. E. Rowe
Mr. John B. Rudder
The Rev. Dr.
and Mrs. R. Jackson J. Sadler
Mr. and Mrs. James M. Schnell
Ms. Catricia Ann Scott
Mr. and Mrs. R. Strother Scott²
Ms. Halima Sebbaj
Mr. Alben J. Sellers
Ms. Betty Seward
Ms. Andrea Sharp
Mrs. Patricia G. Shaw
Ms. Carolyn Shearin
Ms. Kamiah S. Shepard
Mrs. Mary Gay Shields
Mr. and Mrs. Richard F. Shirey
Mrs. Janice D. Shugart
Mr. and Mrs. L. A. Skidmore IV
Caroline E. Sloat
Mrs. Helen S. Smith
Ms. Pearl Smith
Mr. Ronald L. Smith
Ms. Nancy H. Smithson
Mr. and Mrs. Fred N. Sollog, Jr.
Mr. and Mrs. F. Nicholas Sollog III
Mr. and Ms. Frank Sonnenberg
Mr. and Mrs. Clarence
B. Southward III
Mrs. LaToya Spain
Mr. James H. Spence
Mr. Earl Spillman
Margaret D. Stallings
Mr. and Mrs. Russell C. Steele
Ms. Deborah B. Stewart
Mrs. Brenda Stone
Mr. and Mrs. William W. Stone, Jr.
Mrs. Martha Stout
Mr. and Mrs. David R. Stubbs
Susan Brooks Designs
Ms. Grace J. Swearingen
Ms. Kim Taylor
Rev. Jennifer Te Velde
Mrs. Johnnie Lou T. Terry
Mr. and Mrs. Steven Thacker
Mr. and Mrs. Richard K. Thomas
Mr. Steve Thomas
Ms. Tatiyanna C. Thomas
Morgan Thompson
Ann R. Toll
Mr. and Mrs. Zach Toms III
Ms. Karis B. Townsend
Mr. Robert M. Turnbull
Robert T. Turner
Dr. and Mrs. Roger H. Tutton
Two Pointy Stix, LLC

Mr. Jon Underhill
Mr. Dan Vallandingham
Mr. Eugene R. Vango
Ms. Johanna Z. Vaughan
Mrs. Constance D. Vest
Mr. Chris Voegelin
W. Richard Matthews, Jr. CPA, PLLC
Mr. William B. Walker
Mr. and Mrs. William J. Wallace III
Mrs. Peggy S. Walters
Mr.* and Mrs. Richard D. Warren
Tonya Washington
Dr. Deborah Waters
Mr. and Mrs. Harry L. Watson III
Mr. and Mrs. James Watson
Mr. John B. Watson
Ms. Shakeela Webster
Mr. and Mrs. John T. West IV
Judith C. West
Mr. and Mrs. John L. Wetlaufer, Sr.
Katherine E. Wetzel
Mrs. Annette F. White
Ms. Robyn White
Mr. Jeremy L. Wilkerson
Dr. Elizabeth E. Williams
and Mr. Patrick T. Horne¹⁰
Mrs. Harold Williams, Jr.
Ms. Loretta D. Williams
and Mr. Bobby N. Turnage
Marsden Williams
Mrs. and Mr. Mary C. Williams
Mr. and Mrs. Charles
E. Williamson, Jr.
Ms. Menosa Wills
Ms. Darlene Wilson
Dawn Winecuff
Mr. and Mrs. Scott Winn
Franklin Wolf
Ms. Haley Wolford
Ms. Virginia C. Woodcock
Ms. Whitney Woodruff
Ms. Tanesha Woodson
Mr. Wayne Woodson
Ms. Jane Word
Carolyn Wright
Yellow Dog Pottery
Anne W. Young
Mr. and Mrs. Gary D. Zwicker
Anonymous (5)
* Deceased

STAFF DONORS
Sarah M. Abernathie
Ashley Andrews
George M. Angle
Derrick Archer
Helen R. Armstrong
Anne Logan Augustine
Penny Baskerville

Purcell Battle
 Sharonne Bell
 Houyam Belmrhar
 Bill Berry
 Ghizlane Boualli
 Ronald Bradshaw
 Kimberly Y. Briggs
 Re'Yanna Brown
 John D. Burns
 Evan Campbell
 Roxanne Carter
 Shamana Carter
 Utari Cascone
 Suvad Cavcic
 Brittney Clarke
 Nicole Cole
 Jason T. Collins
 Jessica Corbitt
 Shelby P. Curry
 J. David Curtis
 Eve Dahlberg
 Sandra Davis
 Modistine Dixon
 Lillie Earley
 Yulonda Feggins
 Sharon Ferrell
 Shakedria Finney
 Susan E. Fletcher
 Paula Flores
 Kem Y. Fortune
 Dominique Fountain
 Shannon B. Fowler
 W. Russell Gardner
 Robert G. Gilliam
 Sadie Givens
 Jessica Goldberg
 Ladon Goode
 Samuel E. Green
 Carrie Hall
 Martha Harville
 Rebecca Hatch
 Laurie B. Hemler
 G. Tom Henning
 Paw Htoo
 Nona Hutcheson
 Debra S. Jacobsen
 Rhonda Jarman
 Susan Javins
 Donna Jenkins
 Gayle Jennings
 Angia Johnson
 Robert A. Jones
 Ta'Tyana Jones
 Tiffany Jones
 Glendon Kemp
 Virginia Kossoff
 Carolyn Logan
 Saw W. Loo
 Lynda Luke

Tyler Mackall
 Robert P. Mann
 Melissa Markey
 Clara Mason
 Rachel Massei
 Hope Y. Morgan
 Jay Morgan
 Wyketa Moseley
 Stacey W. Nannery
 Chelsea Naylor
 Kimberley I. Novelli
 Leota Parandeh
 Janice Parker
 Mary Payne
 Yovandel D. Perkins
 Vanessa Perry
 Patricia Pickering
 Kyle Poulin
 Sharon M. Poznanczyk
 Gregory V. Primavera
 Htu Raw
 Robert Robinson
 Zoneia Robinson
 Halima Sebbaj
 Betty Seward
 Christina G. Shearer
 Carolyn Shearin
 Ronald L. Smith
 LaToya Spain
 Dan Stackhouse
 Deborah B. Stewart
 Brenda Stone
 Dawn M. Taylor
 Kim Taylor
 Jennifer Te Velde
 Tatiyanna C. Thomas
 Morgan Thompson
 Shelia R. Twiggs
 Jeanette Ucci
 Johanna Z. Vaughan
 Tonya Washington
 Shakeela Webster
 Jeremy L. Wilkerson
 Menosa Wills
 Dawn Winecoff
 Haley Wolford
 Whitney Woodruff
 Tanesha Woodson
 Carolyn Wright
 Taryn Young
 Darlene Wilson
 Dawn Winecoff
 Haley Wolford
 Whitney Woodruff
 Tanesha Woodson
 Carolyn Wright
 Taryn Young

These companies sponsor matching gift programs and matched charitable contributions made by their employees and retirees in 2024.

- Altria Group, Inc.
- The Benevity Community Impact Fund
- Dominion Energy Charitable Foundation
- Gray Holdings, LLC

Gift through a donor-advised fund of:

- ¹ Bank of America Charitable Gift Fund
- ² Community Foundation for a greater Richmond
- ³ EverBless Foundation
- ⁴ Fidelity Charitable Gift Fund
- ⁵ Foundation For The Carolinas
- ⁶ Morgan Stanley
- ⁷ National Philanthropic Trust
- ⁸ Raymond James Charitable
- ⁹ Renaissance Charitable Foundation
- ¹⁰ Schwab Charitable
- ¹¹ Tesco Foundation
- ¹² U.S. Charitable Gift Trust
- ¹³ Vanguard Charitable Endowment Program

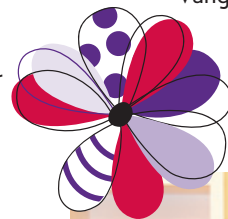

The Lettie Pate Whitehead Evans Award is Westminster Canterbury Richmond's highest honor and recognizes leaders whose service has significantly benefited our community. The 2024 award recipient was Christopher Carney. Chris advanced the mission of Westminster Canterbury Foundation through his dedicated services as Trustee and Chair. He is pictured with wife Adrienne, their two sons, and their spouses.

**THANK
YOU!**

Your generous donations to Westminster Canterbury Foundation make this possible.

\$2,191,933

GIVEN TO
THE ANNUAL
FELLOWSHIP FUND

86

SENIORS
RECEIVED HOUSING,
MEALS, MEDICAL CARE
AND VITAL LIVING
PROGRAMMING.



15

EMPLOYEES
RECEIVED
EMERGENCY
FINANCIAL
ASSISTANCE
AND

18

EMPLOYEES
RECEIVED



3,266

HOURS OF NURSE
PRECEPTOR
TRAINING

1,000

HOURS OF
CLINICAL EDUCATION

31

LICENSED NURSES AND

92

CNAS TRAINED

123

NEW EMPLOYEE
ORIENTATIONS

1

NEW RN STAFF
AWARD PROGRAM

\$126,450

ALLOCATED THROUGH
INNOVATION GRANTS TO

5

NEW INITIATIVES



\$50,292

IN EDUCATION
SCHOLARSHIPS
THROUGH
W•E•A•V•E

250

VOLUNTEERS
AT OUR

6th

ANNUAL RAMP BLITZ BUILT

92

WHEELCHAIR RAMPS
FOR SENIORS IN NEED
AND PARTICIPATED IN

5

RAMP
INSTALLATIONS

24

HEALTH EDUCATION AND
ENGAGEMENT PROGRAMS
PROVIDED TO

2

SPAN CENTER
FRIENDSHIP CAFES



34

CHILDREN OF

26

EMPLOYEES
RECEIVED
NEED-BASED
TUITION ASSISTANCE
TO OUR CHILD
DEVELOPMENT
CENTER

TOTALING

\$58,224





54
PERFORMANCES

5
FORUMS

42
OTHER EVENTS
IN THE 335-SEAT
SARA BELLE
NOVEMBER THEATER



5,864

RESIDENT
ENGAGEMENTS
THROUGH
MEMORY SUPPORT
AND RECREATION
THERAPY

3

NEW NAMED SPACES

BOTTS CENTER
FOR TECHNOLOGY

given by
SHARON
HARSHBARGER BOTTS

EMMAUS GARDEN

given by
ANN SHELDON TAYLOR

MARY AND JERRY OWEN
MEDITATION ROOM

given by
MARY AND JERRY OWEN



20

WEEKLY
WELLNESS
CLASSES
AVERAGING

100

PARTICIPANTS
PER DAY



1

WORLD ELDER ABUSE
AWARENESS DAY
SYMPOSIUM
ATTENDED BY

215

LAW ENFORCEMENT,
PUBLIC AGENCY
AND HEALTHCARE
PROFESSIONALS



16

WEEKLY
STUDIO
ARTS CLASSES
AVERAGING

100

PARTICIPANTS
EACH
WEEK

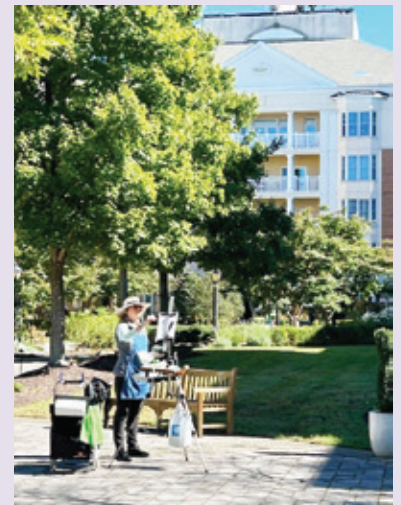

We appreciate all **YOU** do to bring joy to our residents, staff and local seniors!

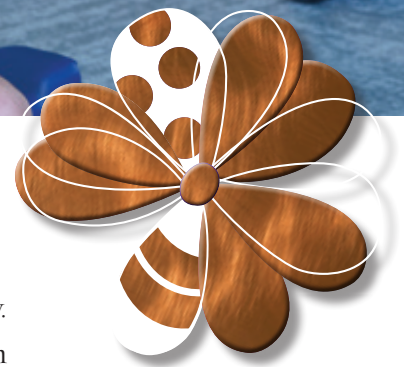

Fitness Brings Wellness

Like many folk here at Westminster Canterbury Richmond, I exercise every day. Exercise is a primary way to maintain a healthy lifestyle and take an active role in our own personal wellness. We are very fortunate to have a lot of choices to accomplish this in our Vital Living Center. Here's a glimpse of exercise options:

Our new Fitness Center has nearly forty types of equipment to attain and maintain our wellness. All are tailored to individual needs to help develop different parts of our bodies. Almost any time of the day you'll find people jogging, rowing, stretching, weightlifting, or busy on the indoor walking track.

The Center also has several large studios for exercise classes, where enthusiastic fitness instructors put us through our paces. Classes focus on gaining and maintain strength, mobility, balance, and flexibility. Yoga and movement classes are available to focus the mind, body, and spirit. The facility also includes two spacious swimming pools and an inviting hot tub. Water fitness and therapy classes are led by an aquatics specialist.

The Vital Living Center is adjacent to a portion of the nature trail that circles our campus. On the trail, you can walk along Cochrane Pond and find busy birdfeeders that attract woodpeckers and songbirds.

Of all our choices, my favorite is time spent in exercise classes throughout the week, and then hanging out in the Fitness Center. Here, I can meet new residents and make new friends. There is a shared enthusiasm and camaraderie that blossoms, reinforcing enjoyment and commitment to regular exercise. Socializing, as we know, is beneficial for our emotional health and wellbeing.

Wellness is a high priority of our community, and we can all be thankful for a Fitness Center that fulfills that need in so many ways.

Jerry Uhlman

NAMED ENDOWMENTS AND FUNDS

Endowments provide perpetual charitable support for Westminster Canterbury programming. Donors' gifts to endowment through Westminster Canterbury Foundation are invested, and a portion of the income is made available for use each year. Named endowments have a value of \$100,000 or more.

FOR FELLOWSHIP, created by

John H. Bocock Endowment (1984), *his family*

Nathan Bushnell III Endowment (1987), *his family and friends*

Mary Davidson Bryan Endowment (1988), *her husband, D. Tennant Bryan*

Good Samaritan Endowment (1988), *donors to Westminster Canterbury Foundation*

Mary Morton Parsons Endowment (1989), *an anonymous donor*

Emelie Tribble Howerton Endowment (1989), *the estate of Emelie Tribble Howerton*

Theresa A. and George D. Thomas Endowment (1991), *the Theresa A. Thomas Memorial Foundation*

Jessie Ball DuPont Endowment (1991), *Westminster Canterbury Foundation Board of Trustees*

Agnes Moyler Jones Endowment (1992), *the estate of Agnes Moyler Jones*

Emily Goodwin Vogel Endowment (1992), *the estate of Emily Goodwin Vogel*

Susanne Catharine Williams Endowment (1994), *the estate of her brother, Langbourne M. Williams*

Charlotte Watkins Cooper Endowment (1995), *Westminster Canterbury Foundation Board of Trustees*

Walter Holt Souder and Joseph Edwin Givens Endowment (1995), *Westminster Canterbury Foundation Board of Trustees*

Charles E. Wingo III Endowment (1996), *The Windsor Foundation*

The Richmond Fund Endowment (1997), *the estate of Anne C. Whinery*

Annabel D. Harper Endowment (1998), *the estate of Annabel D. Harper*

Edith Whitehurst Endowment (1998), *her daughter and son-in-law, Evelyn W. and Robert R. Huntley*

Martha Walters Shannon Endowment (1999), *the estate of Martha Walters Shannon*

Sue Hurt Gibbs Endowment (1999), *the estate of Sue Hurt Gibbs*

Betty and Nelson Aab Endowment (1999), *the estate of Betty Aab*

Margaret C. Garrett Endowment (2001), *the estate of Margaret C. Garrett*

Anonymous Fellowship Endowment (2002), *an anonymous donor*

Elizabeth Wight Brown Endowment (2002), *the estate of Elizabeth Wight Brown*

Minnie G. Dietrich Endowment (2003), *the estate of Minnie G. Dietrich*

Julia Gray and Richard A. Michaux Endowment (2003), *Julia Gray and Richard A. Michaux*

The Evelyn Whitehurst Huntley Endowment (2005), *her husband, Dr. Robert E. R. Huntley*

Lillian Garrett Edmunds Endowment (2006), *the estate of Lillian Garrett Edmunds*

Jean R. Butcher Endowment (2008), *the estate of Jean R. Butcher*

Jane B. Willard Endowment (2013), *the estate of Jane B. Willard*

George O. Summers Endowment (2014), *the estate of George O. Summers*

Phyllis P. Verdi Endowment (2014), *the estate of Phyllis P. Verdi*

George and Mary Virginia Tabb Endowment (2015), *the estate of George and Mary Virginia Tabb*

Blanche J. Sullen Endowment (2016), *the estate of Blanche J. Sullen*

Anne Pyle Endowment (2017), *her sister, Lucy Cabell Pyle Summerell*

Elizabeth U. Joseph Endowment (2018), *the estate of Elizabeth U. Joseph*

Chris and Ken Perry Fellowship Endowment (2021), *Chris and Kenneth Perry*

Marjorie B. and Edward R. Adams Fellowship Endowment (2021), *Marjorie and Edward Adams*

Roxanna E. and Ralph C. Joynes Fellowship Endowment (2022), *Mr. and Mrs. Ralph C. Joynes*

Lucy Cabell Pyle Summerell Fellowship Endowment (2022), *Mrs. Howard M. Summerell*

Martha Walters Shannon and George Tazewell Walters Fund (2023), *the estate of George T. Walters*

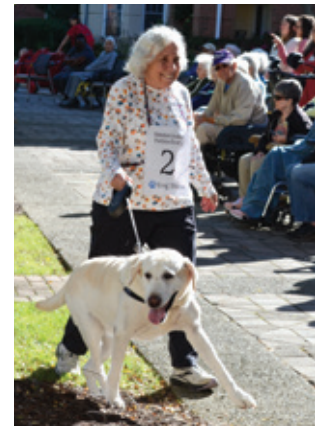



FOR LETTIE PATE WHITEHEAD EVANS ASSOCIATED EVENTS, *created by*
Lettie Pate Evans Endowment (2006), *Lettie Pate Evans Foundation*

FOR CHILD DEVELOPMENT CENTER, *created by*
Clyde Weaver and Ruth Weldon Bradshaw Child Development Center Financial Aid Endowment (2004),
Clyde Weaver and Ruth Weldon Bradshaw



FOR WORKFORCE SUPPORT - W·E·A·V·E
(Workforce • Education • Assistance • Volunteerism • Engagement), *created by*
Martha Ross Thrasher Health Care Education Endowment (1997),
Mr. and Mrs. Edward C. Darling, in memory of Martha Ross Thrasher
Anise Lee Zimmerman Employee Education Endowment (2004),
Westminster Canterbury Foundation Board of Trustees with a portion of her unrestricted bequest
John B. and Etta Lee Parker W·E·A·V·E Endowment (2019), *John B. and Etta Lee Parker*
Nancy and Dick Krider W·E·A·V·E Endowment (2020), *Nancy and Dick Krider*
Frances W. Kay W·E·A·V·E Endowment (2021), *Frances W. Kay*
Mary and Jerry Owen W·E·A·V·E Endowment (2021), *Mary and Jerry Owen*
W·E·A·V·E Endowment (2021), *Anonymous*

3,264

HOURS OF
ON-CAMPUS
DRIVING SERVICE

3,770

OFF-CAMPUS RIDES
PROVIDED BY
TRANSPORTATION

386,906

POUNDS OF
LAUNDRY
WASHED

38,890

WEEKLY
ACTIVITIES
CALENDARS
PRINTED



FOR HEALTH SERVICES, *created by*
The Fleming Wood Gill, M.D., Medical Services Endowment (2001), *his family and friends*
Overton D. Dennis, Jr. Caregiver Endowment (2008),
Westminster Canterbury Foundation Board of Trustees from his unrestricted bequest
Herman A. Hicks Health Services Endowment (2008), *the estate of Herman A. Hicks*
Douglas D. and James S. Watkinson Health Services Staff Training Endowment (2009),
Douglas D. and James S. Watkinson
Jane Martin Roberts Wellness Center Endowment (2010), *John W. Roberts*
The Ginn Family Leadership Endowment (2010),
L.H. Ginn III, L. Holmes Ginn IV, Kathleen Scott Ginn and their families
Lillian Layman Hudson Health Services Staff Training Endowment (2011),
Westminster Canterbury Foundation Board of Trustees with a portion of Harvey Hudson's unrestricted bequest
Michaux Health Services Staff Training Endowment (2012), *Julia Gray Michaux*
M. Louise Chrisman Clinical Staff Training Endowment (2012), *Westminster Canterbury Foundation Board of Trustees*
Janet J. Dennis Caregiver Endowment (2012), *Janet J. Dennis and her family*
Daniel A. Hillsman, Jr. Endowment for Healthcare Excellence (2014), *Daniel A. Hillsman, Jr.*
Francis H. McMullan, M.D. Endowment for Healthcare Excellence (2015), *Francis H. McMullan, M.D.*
Ralph C. and Roxanna E. Joynes Healthcare Excellence Endowment (2016), *Mr. and Mrs. Ralph C. Joynes*
Bettie Christopher and Kenneth Perry Endowment for Healthcare Recreation (2023), *Mr. and Mrs. Kenneth Perry*
Elsie Adler Nursing Achievement Endowment (2024), *Captain Robert E. Adler*

FOR INFORMATION TECHNOLOGY, *created by*
Tom and Sharon Botts Information Technology Endowment (2023), *Sharon Botts, in memory of Dr. Thomas Edward Botts*

FOR MAINTENANCE AND ENGINEERING, *created by*
H. Franklin and Nancy M. Phillips Engineering Education Endowment (2011),
Westminster Canterbury Foundation Board of Trustees with a portion of her estate

FOR MEMORY SUPPORT PROGRAMS, *created by*
Mary Morton Parsons Therapeutic Garden Evergreen Endowment (2003),
donors to Vision 2007 to match the challenge grant of the Mary Morton Parsons Foundation
Richard A. and Julia Gray Michaux Endowment (2003), *Dr. Richard A. and Julia Gray Michaux*
The Elsie Kidd Ault Endowment for Memory Support Chaplain and Memory Support Therapy (2015), *Mary Porter Hutter*

FOR PASTORAL CARE, *created by*

David F. Peters Memorial Lecture Series Endowment (2003), *his wife, Jane Witherspoon Peters*
Fuller-Rose Pastoral Care Internship Endowment (2006),
donors and friends of Rev. Reginald H. Fuller and Rev. Ben Lacy Rose
Francis H. McMullan, M.D. Pastoral Care Endowment (2015), *Francis H. McMullan, M.D.*
The Lecky Family Pastoral Care Endowment (2021), *the estate of John W. Roberts*

FOR PERFORMING ARTS, *created by*

Thelma K. Linhart Endowment for the Arts (2000), *her son, Mr. J. Theodore Linhart*
Michaux Fund for Technical Support (2005), *Dr. Richard A. and Julia Gray Michaux*
Louise B. and J. Harwood Cochrane Endowment (2006), *Louise B. and J. Harwood Cochrane*
Lillian G. Edmunds Performing Arts Endowment (2008),
Westminster Canterbury Foundation Board of Trustees with a portion of her unrestricted bequest
Suzanne Preston Pollard Performing Arts Endowment (2008), *Suzanne Preston Pollard*
Helga A. Boyan Performing Arts Endowment (2011), *Helga A. Boyan*
W. Glenn Hurt Performing Arts Endowment (2014), *Dr. W. Glenn Hurt*
William T. and Harriet Butterworth Miller Performing Arts Endowment (2014), *Mr. and Mrs. William T. Miller*
The Chrisman Family Performing Arts Endowment (2016), *an anonymous donor*
Ralph C. and Roxanna E. Joynes Performing Arts Endowment (2016), *Mr. and Mrs. Ralph C. Joynes*
Jack and Mary Ann Frable Performing Arts Endowment (2017), *Drs. William J. and Mary Ann Frable*
Margaret Pence Performing Arts Endowment (2021), *Margaret R. Pence*

FOR STUDIO ARTS, *created by*

Lillian G. Edmunds Studio Arts Endowment (2008),
Westminster Canterbury Foundation Board of Trustees with a portion of her unrestricted bequest
George R. and Barbara P. Chavatel Studio Arts Endowment (2008), *Barbara P. Chavatel*

FOR UNRESTRICTED PURPOSES, *created by*

Anne C. Whinery Endowment (1997), *her charitable remainder trust*
Althea O. Smart Endowment (1997), *the estate of Althea O. Smart*
Frances H. M. Adams Endowment (1998), *the estate of Frances H. M. Adams*
Martha Walters Shannon Endowment (1999), *the estate of Martha Walters Shannon*
The Frederick W. and Eleanor L. Melin Unrestricted Endowment (2009),
Westminster Canterbury Foundation Board of Trustees with a portion of their unrestricted bequest
Marjorie B. and Edward R. Adams Unrestricted Endowment (2021), *Marjorie and Edward Adams*

FOR VISION 2007 GENERAL PURPOSES, *created by*

Lucy Boswell Negus Vision 2007 Unrestricted Endowment (2004),
Westminster Canterbury Foundation Board of Trustees in her honor at her retirement

FOR WELLNESS, *created by*

Waverly H. "Jim" Marable Wellness Endowment (2014), *Mrs. Waverly H. Marable, Jr.*
Brower Family Wellness Endowment (2021), *COL and Mrs. Keith and Kathleen Brower*

FOR MULTIPLE PURPOSES, *created by*

Claire Hulcher McMullan Endowment to Support Clinical Education and Duplicate Bridge (2013),
family of Claire Hulcher McMullan
Don and Betsy Lecky Endowment (2015),
Westminster Canterbury Foundation Board of Trustees, their family and friends
Live Life Well Endowment (2015), *Westminster Canterbury Foundation Board of Trustees and donors*

Interior spaces in the Village
Apartments, Vitality Apartments
and Vital Living Center.

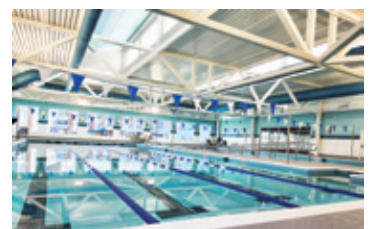

IN REVIEW



Fiscal 2024 was another successful year for Westminster Canterbury. Due to the strong 2024 operating results, the bond covenant has been exceeded. Our waiting list remains strong for all areas of independent living. Westminster Canterbury was affirmed an A-/Stable rating in March 2024 by Fitch and reported a stable outlook due to Westminster Canterbury's favorable market position, improving operating performance and overall balance sheet strength.

In fiscal year 2024, there were 93 new sales (including 23 *Vibrancy!* sales), which yielded gross entry fees of \$47.3 million. This was a significant factor as Westminster Canterbury finished the year with a debt service coverage ratio of 5.64, exceeding the bond covenant. Days cash on hand was 1,299 days and the reserve ratio was 97.4%.

Westminster Canterbury Foundation continues to be a vital element of our mission to provide financial support for seniors in need. By the end of fiscal 2024, a total of 86 residents were able to live at Westminster Canterbury because of the financial assistance they received from the Foundation's Fellowship support.

As of September 30, 2024, the *Vibrancy!* Project was 94% complete and remains on schedule and on budget.

OCCUPANCY

On September 30, 2024, the community included 522 independent living apartments and houses, 65 assisted living apartments, 72 memory support apartments, and 158 health center apartments for a total of 817.

Occupancy at September 30, 2024, for independent living residences was 87.4% and for the Mary Morton Parsons Health Center was 94%. Occupancy for the assisted living residences was 91.2%.

REVENUES

Revenues increased by \$10.6 million over prior year. This was due to a \$4.6 million increase in contributions and other income, a \$4.4 million increase in resident services, a \$2.3 million increase in earned entrance fees and a \$675,000 decrease in investment income.

EXPENSES

Expenses increased by \$3.3 million over prior year. This was due to a \$1.3 million increase in direct resident care, \$706,000 increase in interest expense, a \$446,000 increase in depreciation and amortization, a \$440,000 increase in administrative, general and marketing and a \$362,000 increase in general services and utilities.

Consolidated Financial Information

WESTMINSTER CANTERBURY MANAGEMENT CORPORATION AND SUBSIDIARIES

YEARS ENDED SEPTEMBER 30, 2024 AND 2023

	2024	2023
Assets		
Current Assets	\$51,863,563	\$46,367,796
Assets Limited As to Use, Less Current Portion	2,613,128	29,243,670
Investments	275,607,960	228,920,876
Interest in Perpetual Trusts	2,392,581	2,014,584
Pledges Receivable, Net of Current	594,065	56,252
Deferred Marketing Costs	336,350	220,000
Property, Plant and Equipment, Net	<u>349,734,860</u>	<u>269,183,373</u>
TOTAL ASSETS	<u>\$683,142,507</u>	<u>\$576,006,551</u>
Liabilities and Net Assets		
Current Liabilities	\$41,779,741	\$48,763,672
Bonds Payable, Less Current Portion	222,129,783	186,906,958
Entrance Fees	152,387,147	130,500,107
Other Liabilities	<u>587,762</u>	<u>556,239</u>
TOTAL LIABILITIES	416,884,433	366,726,976
NET ASSETS	<u>266,258,074</u>	<u>209,279,575</u>
TOTAL LIABILITIES AND NET ASSETS	<u>\$683,142,507</u>	<u>\$576,006,551</u>
Revenues		
Resident Services	\$53,510,559	\$49,101,161
Earned Entrance Fees	18,889,211	16,593,917
Investment Income	4,781,011	5,456,485
Contributions and Other Income	<u>17,300,569</u>	<u>12,731,872</u>
TOTAL REVENUES	94,481,350	83,883,435
Expenses		
Direct Resident Care	19,768,363	18,451,826
General Services and Utilities	20,727,536	20,365,604
Administrative, General and Marketing	17,406,670	16,967,096
Fundraising and Grants	572,125	576,871
Depreciation and Amortization	14,482,359	14,036,276
Interest	<u>3,955,703</u>	<u>3,249,205</u>
TOTAL EXPENSES	<u>76,912,756</u>	<u>73,646,878</u>
OPERATING INCOME	17,568,594	10,236,557
OTHER INCOME		
Unrealized Gains (Losses) on Investments	28,649,908	14,994,830
Loss on Early Extinguishment of Debt	-	-
TOTAL OTHER INCOME (LOSS)	<u>28,649,908</u>	<u>14,994,830</u>
EXCESS (DEFICIT) OF REVENUES, GAINS AND OTHER SUPPORT OVER (UNDER) EXPENSES AND INCREASE (DECREASE) IN NET ASSETS WITHOUT DONOR RESTRICTIONS	<u>\$46,218,502</u>	<u>\$25,231,387</u>

Summarized information from 2024 Audit.

The Auditor's report for fiscal 2024 is available from the Finance Office by request at 804.264.6056.



WESTMINSTER CANTERBURY

RICHMOND

Our Vision

Improving the lives of those we serve every day

Our Mission

As a faith-based charitable organization, we will provide services, specific to need, in a compassionate, professional, holistic manner through an inspiring environment and dynamic leadership for our residents, employees and others we serve.

Our Values

- CARING - compassion and empathy for those we serve
- ETHICS - using wisdom and experience to do the right thing
- LEADERSHIP - maintaining a position of excellence
- TEAMWORK - working together to achieve common goals
- INNOVATION - creative pursuit of excellence
- COMMITMENT - steady focus on the Vision and Mission
- STEWARDSHIP - prudent use of all resources



WHO WE ARE

Westminster Canterbury Richmond was founded in 1971 by the Episcopal and Presbyterian churches and opened in 1975. An award-winning, fully-accredited life plan community, Westminster Canterbury is home to nearly 900 residents in independent, assisted, memory support and healthcare living, and employs nearly 700 staff in a wide variety of professions.

\$2,191,933
GIVEN TO THE
ANNUAL
FELLOWSHIP FUND

\$1,303,724
GIVEN TO
AREA OF
GREATEST NEED

\$1,907,074
GIVEN BY DONORS TO
SHARE THEIR PASSION
for spiritual care, the arts, wellness, healthcare
excellence, memory care, workforce development,
innovation and intergenerational programming.

\$5,402,731
TOTAL OF
ALL CURRENT GIFTS
from generous
donors in 2024

\$3,325,000
PROMISED IN
NEWLY CREATED
PLANNED GIFTS

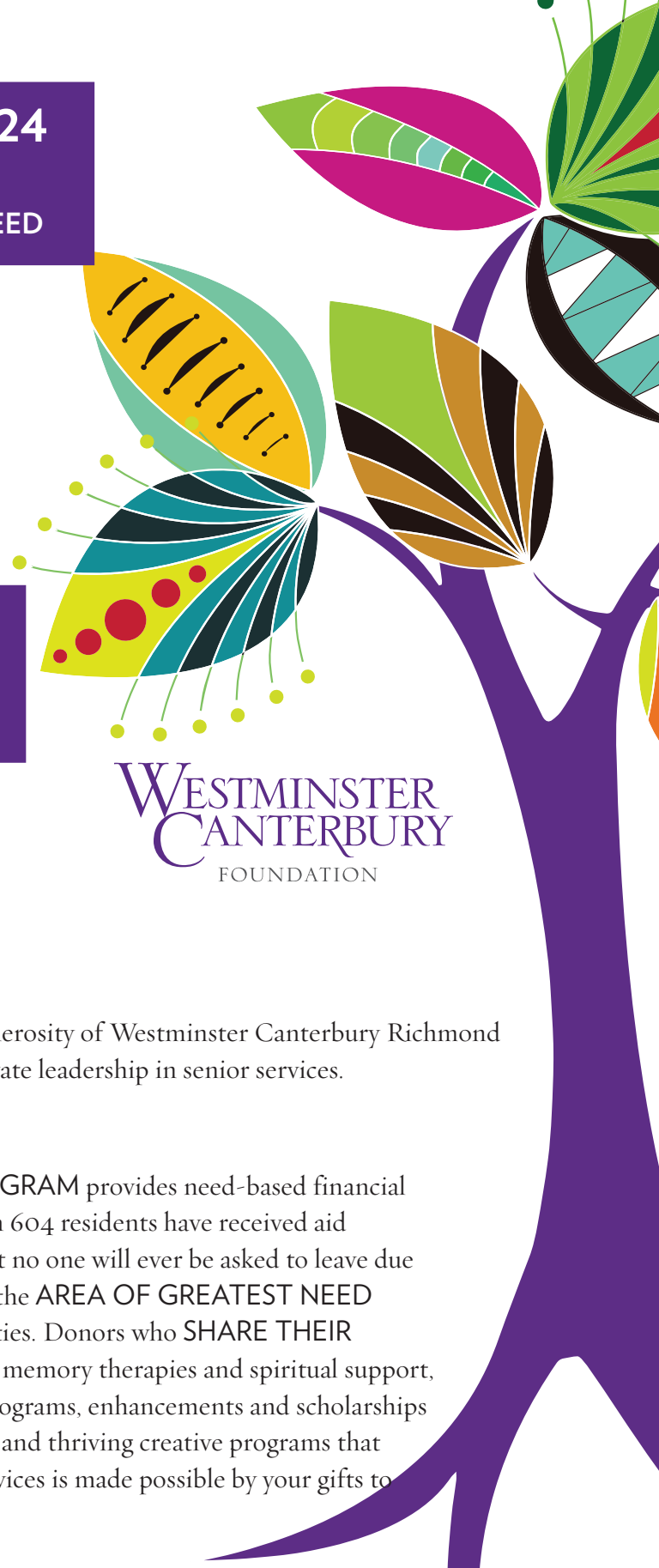

**WESTMINSTER
CANTERBURY**
FOUNDATION

Our Vision

Inspire Generosity

Our Mission

Growing from our roots in faith, we nurture the spirit of generosity of Westminster Canterbury Richmond to ensure the best life possible for our residents and to cultivate leadership in senior services.

Who We Are

Westminster Canterbury Foundation's FELLOWSHIP PROGRAM provides need-based financial support to nearly 90 people each year. Since 1975, more than 604 residents have received aid totaling more than \$93 million. Every resident is assured that no one will ever be asked to leave due to an inability to pay through no fault of their own. Gifts to the AREA OF GREATEST NEED are utilized for Innovation Grants and other essential priorities. Donors who SHARE THEIR PASSIONS support programs such as healthcare excellence, memory therapies and spiritual support, chaplaincy programs and internships, wellness and fitness programs, enhancements and scholarships for the Child Development Center, workforce development and thriving creative programs that include studio and performing arts. Leadership in senior services is made possible by your gifts to the Foundation every year.

THANK YOU TO

Everyone who supports Westminster Canterbury Richmond's charitably-funded programs. Donor information reflects the period from 1/1/2024 to 12/31/2024. Every effort has been made to ensure accuracy of the Westminster Canterbury Foundation donor lists. We apologize for any errors or omissions. Please bring them to the attention of Westminster Canterbury Foundation by calling 804.264.6066.

WESTMINSTER CANTERBURY RICHMOND

1600 WESTBROOK AVE.
RICHMOND, VA 23227

www.WCRICHMOND.org



NON-PROFIT
ORGANIZATION
U.S. POSTAGE PAID
PERMIT NO. 388
RICHMOND, VIRGINIA

WESTMINSTER
CANTERBURY
RICHMOND

WESTMINSTER
CANTERBURY
FOUNDATION

If you wish to be removed from our mailing list, please email foundation@wcrichmond.org or call (804) 264-6066.